ANNUAL REPORT

TOWN OF

ALLEN COUNTY PUBLIC LIBRARY
3 1833 06588 9773

WISCASSET, MAINE

GC
974.102
W75AR,
1987

For The Year Ending December 31, 1987

COVER STORY:

View from the top of Tuckers Hill.

Photo by Phil DiVece

ANNUAL REPORT

OF THE

MUNICIPAL OFFICERS

WISCASSET, MAINE

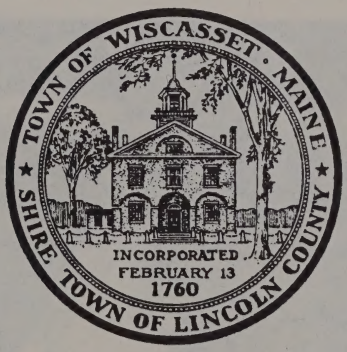

For The Year Ending December 31, 1987

PRINTED BY
HARBOR PRINT SHOP
Boothbay Harbor, Maine

Dedication

Stan Sherman has for many years and in many ways served the Town of Wiscasset. Not only did he serve on various town boards including the Budget Committee and the Board of Selectmen, but also for many, many years he coached Little League, grammar school baseball and basketball. Because of his appreciation of the benefits of sports, he volunteered to share his skills and knowledge with the youth of Wiscasset.

This year he came out of coaching retirement to coach in the Wiscasset recreation basketball program for third and fourth graders.

In recognition for his valuable contribution to the town, the Wiscasset 1987 Annual Report is dedicated to Stan Sherman.

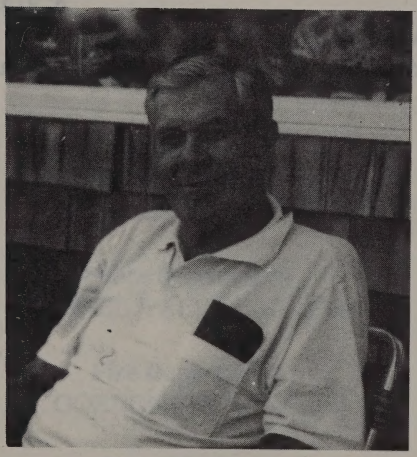

STANTON A. SHERMAN

TAX COLLECTOR'S HOURS

Monday thru Friday	9:00 a.m. to 12 noon
Monday and Wednesday Evening	6:00 p.m. to 8:00 p.m.

TOWN CLERK/TREASURER'S HOURS

Monday, Wednesday, Thursday & Friday	8:00 a.m. - 12:00 noon
	1:00 p.m. - 4:00 p.m.
Friday evening	6:00 p.m. - 8:00 p.m.
Closed Tuesday	

DUMP HOURS

Monday	8:30 a.m. to 12:30 p.m
Tuesday and Wednesday	Closed
Thursday thru Sunday	8:30 a.m. to 5:30 p.m..

TOWN OFFICERS 1987-1988

Board of Selectmen
LAWRENCE R. GORDON, JR., Chairman
JUDY S. FLANAGAN BRADLEY H. FOSTER

Excise Tax Collector
DIANE M. HATHORNE

Property Tax Collector
RICHELLE L. PONTAU

Town Clerk and Treasurer
SHEILA LEAVITT
ANNE L BEATTIE

Road Commissioner
ROY E. BARNES

Constable
MICHAEL J. REIDY, SR.
MICHAEL HEAVENER

Police Department
MICHAEL J. REIDY, SR., Chief

Fire Department
J. GORDON MERRY, Chief

Town Engineer
WILLIAM R. SHANE

Ambulance Service
SCOTT A. SUTTER, Director

Harbor Master
WILLIAM SUTTER

Building Inspector
STUART WYMAN

Plumbing Inspector
GREGORY A. CURTIS
PHILLIP APPLIN
Civil Emergency Preparedness Director
PHIL DIVECE

Planning Board
WILLIAM GORDON, Chairman, 1990
ANNE BEATTIE, 1988
JOHN NICHOLS, 1988
JOANN REIDY, 1988
CLINTON BARDO, 1989
WILLLIAM BOWERS, 1989
NORMAN GUIDOBONI, 1989
ELAINE HOWARD, 1990
MARION SHERMAN, 1990

Land Use Commttee
MARGUERITE RAFTER, Chairman
OLCOTT GATES
SUSAN LOWNDES
DAN THOMPSON

Appeals Board
C. ROBERT RATIGAN, Chairman, 1992
SUSAN LOWNDES, 1988
GEORGE JONES, 1989
MARGARET STETSON, 1990
FRED HART, 1991
GORDON HUBER, Alternate
JEAN HUBER, Alternate

Budget Committee
PAUL METIVIER, Chairman, 1989
HENRY FERNE, 2nd, 1988
ELLSWORTH McPHEE, 1988
ROBERT SHIELS,1988
WILLIAM BOWERS, 1989
JAMES SUTTER, 1989
STAN FAIRSERVICE, JR., Clerk, 1990
ALEXANDER ROBERTSON, 1990
RUTH WRIGHT, 1990

Superintending School Committee
DEBRA POOLER, Chairman 1988
ROBERT BICKFORD, 1988
GEORGE FLANDERS, 1988
SUSAN JAMES, 1989
SUZANNE RANKIN, 1990

Wiscasset School District Trustees
ANNE BEATTIE, 1988
MARGARET STETSON, 1989
ALWILDA MUNSON, 1990
RUTH WRIGHT, 1991
EARL LEAVITT, 1992

Wiscasset Water District Trustees

GEORGE BELCHER, Chairman, 1990

TOM LEVENSON
1988

WILLIAM COSSETTE
Asst. Treasurer, 1989

MARGARET STETSON
Treasurer, 1989

WILLIAM SUTTER
Clerk, 1990

Fire Warden

ELLSWORTH McPHEE

Sign Control Officer

SCHUYLER FAIRFIELD

Recreation Department

DONALD BREWER, Director
SCOTT PONTAU, Assistant Director

Recreation Committee

DANNY GROVER
JUDY HEBERT
BONITA HOWARD
KATHY KING

GEORGE MAIN
MIKE PARQUETTE
LUCILLE SHEA
ROBERT SOMMERS

Sealer of Weights and Measures

JOHN BLAGDON, JR.

Registrar of Voters

ANNE BEATTIE

Health Officer

DR. CHARLES DiPERRI

Dog Constables

JOYCE GAGNON

ARTHUR ETHIER

Selectmen's Committee on the Appearance of the Town

NORMA GORDON,
Co-Chairman

MARION LOWNDES,
Co-Chairman

BARBARA HAGGETT

BENJAMIN KIRKLAND

JOANN REIDY

Fourth of July Committee

BECKY APPLIN
GLORIA BAILEY
JILL BEAL
DON BREWER
DON CANADA
LIZ CANADA
SHERRIE FOSTER
NORMA GORDON
DANNY GROVER
JEAN HUNT
RUTH WRIGHT
NANCY WYMAN

Airport Committee

KEN BOUDIN
RICHARD HALL
FRED HART
WALTER SHERMAN
PHILIP SIMPSON

IMPORTANT

All Taxpayers should read the following requirements and comply with them to protectect their own interests

Chapter 13, Section 70, Revised Statutes of 1980

"Before making an assessment, the assessors shall give seasonable notice in writing to the inhabitants , by posting notifications in some public place in the town, or shall notify them, in such other way as the town at its annual meeting directs, to make and bring in to them true and perfect lists of all their estates real and personal, not by law exempt from taxation, of which they were possessed on the first day of April of the same year. If any resident owner after such notice does not bring in such list, he is thereby barred of his right to make application to the assessors or the county commissioners for any abatement of his taxes, unless he offers such list with his application and satisfies them that he was unable to offer it at the time appointed."

NOTICE TO VETERANS DESIRING EXEMPTIONS

No exemptions on polls and estate shall be allowed in favor of any person who is not a legal resident of the State; and provided that any male or female veteran, or blind person, who desires to secure exemption shall, on or before the first day of April, notify in writing the assessors of the cities, towns and plantations in which he or she resides and furnish proof of entitlement and therafter said assessors shall grant such exemption while so qualified.

Chapter 92, Section 6 Revised Statutes 1954

COMPARATIVE TABULATION

Year Ending Dec. 31	Valuation	Appropri-ation	County Tax	Tax Rate	Town Debt	Protected Reserves	Surplus
1970	26,224,872.	894,147.00	35,910.00	39.50	392,550.00	102,382.33	17,818.52
1971	50,014,944.	1,488,786.00	85,644.00	33.50	354,730.00	261,907.82	21,699.58
1972	72,492,283.	2,243,529.00	85,176.00	33.50	525,090.00	588,328.95	21,338.28
1973	88,205,857.	2,516,099.48	141,515.00	32.00	248,520.00	1,446,913.97	86,115.52
1974	86,143,529.	1,860,528.00	124,368.00	30.00	213,681.00		40,261.83
1975	94,642,023.	1,220,857.00	256,462.50	38.00	533,280.00	1,346,912.97	92,863.93
1976	104,965,759.	1,027,509.45	248,587.50	44.40	458,710.00	1,291,084.53	192,786.15
1977	131,561,886.	1,215,362.90	263,782.35	37.50	915,000.00	1,970,604.76	38,889.01
1978	154,448,440.	3,100,239.39	210,528.00	30.00	310,000.00	1,489,958.99	52,518.26
1979	185,336,557.	2,265,590.04	264,690.91	22.75	215,000.00	1,574,497.10	24,477.57
1980	198,727,610.	4,054,949.40	241,591.46	22.00	190,000.00	1,987,275.53	79,558.63
1981	228,420,118.	4,329,168.78	259,147.20	20.10	165,000.00	2,340,537.43	139,929.79
1982	254,877,876.	4,803,870.67	292,514.20	20.40	145,000.00	3,102,645.76	125,237.86
1983	280,670,634.	5,270,353.23	306,666.62	20.00	125,000.00	3,812,551.16	152,693.17
1984	297,178,633.	5,622,545.84	320,577.32	20.00	105,000.00	3,863,259.89	164,701.97
1985	284,926,710.	5,547,301.78	374,390.87	21.00	85,000.00	4,340,805.26	260,918.50
1986	312,393,685.	6,196,427.91	384,750.12	21.00	65,000.00	5,440,776.48	281,660.16
1987	322,496,819.	6,749,937.99	361,947.51	22.00	45,000.00	5,821.874.24	238,777.71

ASSESSOR'S REPORT

TOWN OF WISCASSET
VALUATION, ASSESSMENT, COLLECTION OF TAXES
Year Ended Dec. 31, 1987

Valuation:		
Land	$6,465,229.00	
Buildings	249,749,198.00	
Personal	66,282,392.00	
Total valuation		$322,496,819.00
Assessment:		
Valuation x rate		
322,496,819.00 x .22	$7,094,930.00	
Supplemental taxes	000.00	
Tital assessment charged to Collector		
$7,094930.00		
Collection & Credits		
Cash collection (net)	$7,056,840.00	
Abatements	1,143.80	
Discount	705.22	
Total collection & credits		$7,058,689.02
1986 Taxes Receivable 12/31/86		$36,240.95

COMPUTATION OF ASSESSMENT

Tax commitment		$7,094.930.00
Requirements		
Municipal Appropriations	3,002,695.00	
Educational Purposes	3,747,242.99	
County Tax	361,947.51	
	$7,111,885,50	

Less Revenue Sharing applied	$125,901.58
Net Requirements	6,985,983.92
Overlay	108,946.10

Town of Wiscasset
1985 Tax Liens
December 31, 1986

Abbott, Roland	100.00
Alexander, Mary Lou	202.86
Bancroft, Edward	202.86
Blackman, Leatrice	119.49
Brooks, Alden	115.95
Vrown, Ronald	26.46
Brown, Ronald	72.60
Dalton, Jackie	50.40
Delano, Talbot	200.34
Dorr, Charles	190.89
Fraser, Robert	108.15
Foye, Rodney	73.50
Goulette, Claudia	90.30
Hasson, Cynthia	202.86
Hawkes, Edward	270.90
LaRose Wayne	63.00
Latter, Judith	302.19
Lorom, Craig	73.50
Morton, Milan	50.40
Perrello, Donald	75.60
Plant, Irene	202.86
Pottle, Susan	202.86
Purington, Wes	94.50
Rice, Marc	63.00
Rines, Albert	63.00
Rines, Stephen	50.40
Rines, Stephen & Susan	102.06
True, Donald	225.96
Rogers, Elizabeth	50.40

Schmal, Matthew	50.40
Smith, Michael	63.00
Starkey, Gregory	16.80
Wright, Donald	50.40
	3,827.89

Detail of Tax Acquired Property

Callahan	48.00
Chapman, John	140.66
Cogswell, James	76.00
Colby, Charles	105.42
Chapman, Minnie	76.00
Dutton, Cora Estate	82.22
Farrell, Michael	83.28
Fowles, Parker	75.21
Hart, William	106.40
Hosmer, Ida	37.35
LeMar, Marie	105.42
LaRose, Wayne	88.27
Latter, Judith	184.38
Layton, John	236.97
Lorom, Craig	98.97
McDonald, Fred	76.77
Mank, Vernon	22.80
Powers, Charles	30.78
Powers, Eugene	30.78
Rice, Marc	88.27
Rines, Stephen	127.70
Rogers, Elizabeth	156.87
Salisbury, Francis	71.81
Schmal, Matthew	75.55
Smith, Michael	148.27
Smyth, Roscoe	23.38
Wiley, LaForrest	113.33
	2,510.76

TAX COLLECTOR'S REPORT

Report of the Tax Collector
1987 Taxes

Tax Commitment	$7,094,930.00	
Supplemental Taxes	.00	
Total Assessment Charged to Collector		$7,094,930.00
Collections and Credits:		
Cash Collections - Net	$7,056,840.03	
Abatements	1,143.80	
Discount	705.22	
Total Collections and Credits		$7,058,689.05
1987 Taxes Receivable Dec. 31, 1987		36,240.95
Total Taxes Paid After Books Closed		$5,496.43

1987 PROPERTY TAXES RECEIVABLE

Roland & Kelly Abbott	226.38
Mary Lou Alexander	212.52
Charles & Donna Anderson	105.60
Roy & Nancy Appleton	71.72
Corrine Lewis Appleton	105.60
Sharon Applin	225.72
Arthur & Glenice Ashton	212.52
Clifford & Gloria Ashton	226.38
Jacqueline Bailey	135.30
John Bailey	61.60
Keith Ball	94.60
Edward Bancroft	212.52
Richard & Terri Banker	146.52
Robin Barnes	212.52
Wallace Barter, Jr.	133.32
Richard & Jill Beal	71.72
Benedix Enterprises, Inc.	877.80
Raymond Billings & Lisa Foye	206.58

Leatrice Blackman	125.18
Bodfish & Allen	184.80
Phillip & Michelle Boisjoly	226.38
Allen & Ruth Brawn	146.52
Laurie Sibley Brewer	52.80
Vernon & Esther Brewer	94.38
Anna Brewer & Margaret Fahey	121.22
Alden & Barbara Brooks	199.98
David Brownlee	98.12
Joan Bruce	298.98
Joan Bruce	265.98
Nancy Bryant	71.72
David & Patricia Carleton	338.58
Josephine & Dean Chapman	67.32
Phillip & Nina Chapman	148.72
Ellen Colby	92.40
Katherine Connors	80.52
Herbert Crafts	65.40 **
Timothy Curran	105.60
Mildred Curtis	57.20
Cut-N-Curl	11.00
Arthur Dalton	212.52
Pauline Dalton	173.58
Anna Davis	66.00
Talbot & Linda Delano	209.88
David & Marjorie Dickson	46.20
Charles & Alberta Dorr	199.98
George C. Dorr	71.72
John & Mary Ellison	199.32
Albert Erskine	67.32
Albert Erskine	93.72
Carl & Cathryn Farnum	44.00
Michael Farrell	66.00
Cynthia & David Fischer	279.18
Richard & Barbara Foley	252.12
Robert Fraser	113.20
Roland Genthner	44.00
Richard Goodhue, Jr.	146.52
Richard Goodhue, Jr.	71.72
Anthony Goulette	105.60

Albert Greenleaf, Jr.	52.80
Diane Grenier	55.00
Everett Grimes	330.00
Brian & Deborah Grover	212.52
Glen & Belinda Haggett	151.58
Dale & Rhonda Hamlin	199.32
Cynthia Hasson	212.52
Edward & Marjorie Hawkes	305.80
Glenda Hawkins	55.00
Michael & Donna Heavener	212.52
Earle Moss Huber	261.58
Mathilde Hurley	305.58
Integrity Credit Corp.	15.40
Gordon & Sandra James	80.52
Eric & Brenda Johnson	60.72
Peter Johnston	52.80
Estate of Raymond Kahler	2.38 **
Rosalie Kelly	239.58
Kim Kendall	139.58 **
Marjorie Kilkelly	236.72
David Laemmle	413.38
Jacqueline Lang	212.52
Ronald Lear	55.00
Steve & Mary Leighton	101.20
Dorothy Lewis	100.98
Glenn Lewis	38.72
Glen Lewis	84.48
David Lincoln	44.00
Gerald & Julie Luongo	55.44
Steve Lutes	94.60
Parker Marean, III	155.58 **
Ellsworth McPhee	133.98
Milton & Suzanne Misner	159.72
Forrest Morris, Jr.	212.52
Milan Morton	52.80
Thomas Nesbitt	27.72
New England Tel. & Tel. Co.	213.18
New England Tel. & Tel. Co	1,085.70
Louise Nichols	226.38
Robert & Kelly Nolan	80.52

Laurence Notarangelo	27.72
James Osmond	105.60
F. Suzanne Parlette	316.58
John & Sheila Penniman	110.88
Donald Perrello	66.00
Mike Pinkham	52.80
John & Brenda Pitcher	212.52
Irene Plant	212.52
Susan Pottle	212.52
Dr. Harry Quick	132.00
Richard & Katie Rackliff	74.80
Robert & Suzanne Reed	195.58
Robert & J.K. Reed & Theodora Cocco	67.32
Beverly Rego	158.18
Guenter Reimann	46.20
Signe Reynolds	55.00
Stephen & Bonnie Richards	100.00 **
Albert Rines	66.00
Stephen Rines	52.80
Albert & Carol Robinson	212.52
John Roe, Jr.	212.52
Mary Lou Rogers	464.20
Robert Rogers	150.00 **
Elizabeth Rogers	52.80
Lester & Kathryn Savage	277.20
Lloyd Savage	278.52
James Seigars, Jr.	52.80
James & Janet Seigars, Jr.	186.12
Daniel Shea, Jr.	79.20
Harold & Alice Shea	199.32
Sheepscot River Development	635.80
Peter & Kathleen Shepherd	115.72
Ethel Shields	226.38
Terrance Small	199.32
M.S. Small & S.B. Holland	159.72
Gerald Sproul	88.00
Kevin Sproul	33.00
Marjory Sproul	80.52
Marjory Sproul	75.24
Samuel Sproul	115.72

Greg Starkey	17.60
Susan Stetson	109.72 **
Paul & Bonnie Stover	261.58
Alan Thibodeau	77.00
William & Sylvester Thorndike	161.04
Abigail Tonry	27.72
Lionel Toulouse	105.60
Paul & Cheryl Travis	252.78
Mark & Kandy Ward	199.32
Water Street Development	11.00
Water Street Development	3,979.80
Water Street Development	1,389.30
Robert & Ruth Webber	106.92
Dion & Lori West	239.58
Richard Wyman	79.20
Xcel Cable Systems	1,650.00
Robert & Julia Sherman	331.98

**Partial Payment

Respectfully submitted,

Richelle L. Pontau
Tax Collector

TREASURER'S REPORT

Year ending December 31, 1987

Balance from 1986
$1,226,047.32

1988 Property Taxes	$56.75
1987 Property Taxes	7,057,825.37
1986 Property Taxes	21,777.33
Property Tax Interest	957.88
Property Tax Cost	210.15
Tax Acquired Property	2,865.34
Tax Liens	3,625.80
Interest on Lien	198.14
Lien Costs	575.24
1987 Excise Taxes	229,795.87
1987 Boat Excise Taxes	4,853.30
Accounts Receivable	2,395.62
Administration	1,403.25
Adult Education	1,900.00
Airport	3,450.00
Ambulance Service	8,920.77
Animal Control	416.50
Building Inspector	7,113.50
Cable TV	6,000.00
Certificate of Deposits	1,500,000.00
Interest on C.D.'s	55,888.30
Cemetery, New Trust Fund	1,950.00
Cemetery, Sale of Lots	300.00
Common Schools, Towns	659,042.19
Common Schools Other	10,027.13
Contingent	3,619.76
Federal Payroll (School)**	68,864.71
School-Federal Accounts Receipts	45,925.70
Fire Department	4,986.61
Fourth of July	240.00
General Fund Interest	68,244.37
General Fund Interest (Acc'ts Receivable)	23,037.73
General Welfare	45.00
Highways	6,635.47
Insurance	1,070.93
Insurance Claims	2,003.84
Larrabee Band Fund Expense**	17,680.45
Miscellaneous Receipts	753.22
Municipal Building Maintenance	3,300.00
Municipal Planning	170.00
Payroll Deductions	315,514.48
Paving	3,524.56
Plumbing Inspector	2,311.00
Police	4,895.39

Recreation	14,408.73
Repairs to Equipment	4,299.46
Sewer Treatment plant	506.00
Solid Waste Disposal	9,021.30
Surplus	1,325.53
Tax Anticipation loan	4,250,000.00
Tax Anticipation Loan Premium	5,075.00
Town Services from Chewonki Fd.	750.00
Unemployment Compensation	270.00
State of Maine for:	
1986 Veterans Exemption	264.60
Adult Education	11,074.00
Airport	9,094.79
Ambulance Service	505.40
Common Schools	34,406.28
Excise Tax-Aircraft	1,990.84
Fish & Wildlife Fees	780.00
Highways	27,872.84
Library	300.00
Municipal Revenue Sharing	135,835.91
Police	505.40
Snowmobile Registration	780.00
Snow Removal	2,113.86
U.S. Treasury for:	
Airport	14,636.00
Federal Revenue Sharing	1,677.00

**Additional monies due Accounts Receivable.

Total Receipts	$14,681,864.59	
Total Including Balance from 1986	$1,226,047.32	
	15,907,911.91	
Total Expended on Warrants		11,576,007.98
Paid Tax Anticipation Loan		3,500,000.00
Invested in Short Term C.D.'s		1,500,000.00
Balance to 1988		$1,640,253.24
Key Bank Checking		$261,676.96
Key Bank, Money Market Account		26,056.68
Gardiner Savings, Money Market		1,281,289.05
Maine National Bank, Title I		71,230.55
TOTAL		$1,640,253.24

Respectfully submitted,
Anne L. Beattie, Treasurer

SELECTMEN'S ACCOUNTS

EMPLOYEE BENEFITS

SOCIAL SECURITY

Beginning balance		$3,594.33
Appropriation		100,000.00
From Employees		107,143.78
Key Bank	$220,152.22	
Overdraft		9,414.11
	$220,152.22	$220,152.22

SOCIAL SECURITY - MEDICARE

From Employees		$7,029.34
Key Bank	$6,767.93	
Balance to 1988	261.41	
	$7,029.34	$7,029.34

HOSPITALIZATION

Beginning balance		$1,622.88
Appropriation		52,000.00
Maine Municipal Employees Health Trust	$56,198.12	
Overdraft		2,575.24
	$56,198.12	$56,198.12

UNEMPLOYMENT INSURANCE

Beginning balance		$6,402.00
Appropriation		4,000.00
Maine Municipal Association		270.00
Maine Municipal Association	$6,590.00	
Balance to 1988	4,082.00	
	$10,672.00	$10,672.00

RETIREMENT

Beginning Balance		$14,142.57
Appropriation		15,000.00
From Employees		37,533.58
Casco Northern Bank	35,339.82	
Employee Benefit Services	3,654.46	
Fitzgerald & Tiffany	21,755.90	
Balance to 1988	5,925.97	
	$66,676.15	$66,676.15

CANCER INSURANCE

From Employees		$2,388.94
American Family Life Assurance Company	$2,388.94	

COLONIAL INSURANCE

Balance from 1986			$164.95
From Employees			1,015.56
Colonial Insurance	$1,017.00		
Balance to 1988		163.51	
		$1,180.51	$1,180.51

UNIFORMS

Beginning from 1986		$31.92
From Employees		512.45
Uni First Corp.	$579.45	
Accounts Receivable		35.08
	$579.45	$579.45

ADMINISTRATION

GENERAL GOVERNMENT

Beginning Balance		$190.26
Appropriation		110,500.00
Wiscasset School Department		870.40
Reimbursement		61.69
State of Maine		33.83
Key Bank		86.06
Payrolls	$80,842.16	
Mileage	1,955.25	
Equipment & Supplies	7,141.73	
Contracts & Fees	9,292.25	
Telephone	3,184.62	
Computer Payrolls	5,582.03	
Ads	58.50	
Repairs	193.67	
Town Report	4,817.14	
Miscellaneous	95.75	
Overdraft		1,420.86
	$113,163.10	$113,163.10

TOWN PLANNER

Appropriation		$25,000.00
Bangor Daily News	$222.10	
Balance to 1988	24,777.90	
	$25,000.00	$25,000.00

VENTILATION - MUNICIPAL BUILDING

Appropriation		$10,000.00
Shelburne Laboratories	$445.84	
Anthony Lisa, Jr. PE.	7,462.20	
Mechanical Services, Inc.	219.00	
Balance to 1988	1,872.96	
	$10,000.00	$10,000.00

TOWN OFFICERS SALARIES

Beginning Balance		$13,095.95
Appropriation		72,800.00
Selectmen	$27,266.70	
Town Clerk & Treasurer	15,248.05	
Excise Tax & Tax Collector	8,644.02	
Registrar of Voters	1,083.38	
Fire Chief	3,533.34	
Health Officer	849.96	
Harbor Master	2,208.34	
Ambulance Director	3,533.34	
Planning Board	6,450.00	
C.E.P. Director	1,050.00	
Budget Committee	1,200.00	
Balance to 1988	14,828.82	
	$85,895.95	$85,895.95

MUNICIPAL BUILDING ROOF REPAIRS

Balance from 1976		$28,251.20
Independent Roof Services	$1,925.000	
Maine Building Sepecialties	1,287.20	
C.O. Beck & Sons, Inc.	23,920.00	
Balance to 1988	1,119.00	
	$28,251.20	$28,251.20

CONTINGENT

Beginning Balance	$1,593.98
Appropriation	6,500.00
Cost of Liens	909.60
Fees	1,042.00
New England Telephone	903.25
Voting Lists	30.00
Maine Yankee	250.00
Chewonki Foundation	750.00
Diane Hathorne, Collector	210.15

State of Maine		100.00
Payrolls	$1,797.39	
Meals & mileage	1,999.90	
Ads	1,666.07	
Supplies	536.70	
Fees	1,286.55	
Delivery, Town Reports	434.75	
Elections & Town Meetings	226.20	
Voting Lists	353.60	
Phone Booth & Town Clock	307.26	
Schools	609.96	
Flowers	400.00	
Reimbursement	186.88	
Miscellaneous	75.00	
Balance to 1988	2,408.72	
	$12,288.98	$12,288.98

MUNICIPAL BUILDING MAINTENANCE

Beginning Balance		$4,721.31
Appropriation		43,000.00
Wiscasset School Department		3,300.00
Payrolls	$19,459.04	
Mileage	520.00	
Supplies	3,268.77	
Equipment	359.95	
Repairs & Upkeep	3,099.93	
Utilities	12,715.93	
Fuel	512.71	
Outside work	877.07	
Fees	18.00	
Balance to 1988	10,189.91	
	$51,021.31	$51,021.31

LEGAL FEES

Beginning Balance	$9,933.68

Appropriation		10,000.00
Fees		1,003.84
General	$8,829.03	
Bankruptcy	120.00	
Cable TV	1,455.83	
Balance to 1988	10,532.66	
	$20,937.52	$20,937.52

PUBLIC SAFETY

FIRE DEPARTMENT

Beginning Balance		$21.82
Appropriation		66,200.00
Maine Yankee		3,929.84
Resale Receipt		956.77
Payrolls	$35,651.40	
Repairs	1,365.88	
Ads	644.50	
Telephone	1,867.04	
Equipment	16,516.10	
Gas & Oil	2,458.81	
Supplies	4,770.32	
Fees & Dues	1,884.50	
Siren	122.40	
Resale	625.73	
Training	2,648.50	
Balance to 1988	2,553.25	
	$71,108.43	$71,108.43

FIRE TRUCK REPAIRS

Balance from 1986		$8,995.00
Appropriation		20,000.00
Maineline Fire Equipment	5,745.90	
Fairfield of Wiscasset	619.00	
Hunt Lumber Co., Inc.	11.56	
Balance to 1988	22,581.56	
	28,995.00	28,995.00

FIRE EMERGENCY TRAINING BUILDING

Balance from 1986		$8,009.51
Superior Concrete Co.	$3,600.00	
Ed Goud	1,120.00	
Harry C. Crooker & Sons	750.00	
Fairfield of Wiscasset	58.00	
Hunt Lumber Co.	9.88	
Central Maine Power Co.	77.28	
Labor	61.30	
Balance to 1988	2,333.05	
	$8,009.51	$8,009.51

POLICE DEPARTMENT

Beginning Balance		$17,540.06
Appropriation		207,500.00
State of Maine		1,021.34
County of Lincoln		3,617.45
Maine Yankee		300.00
Wiscasset Police Department		1,304.80
Restitution		124.00
Various		279.77
Payrolls	$179,397.11	
Mileage	329.25	
Supplies	2,443.77	
Telephone	2,662.16	
Gas	8,594.72	
Uniforms	4,272.53	
Supplies & Equipment	3,948.13	
Equipment Repairs	1,952.70	
Fees	1,569.54	
Meetings	2,103.53	
Training	1,706.12	
Community Relations	239.76	
Micellaneous	1,207.39	
911	983.00	
Balance to 1988	20,277.71	
	$231,687.42	$231,687.42

CODE ENFORCEMENT

Balance from 1986		$2,458.03
Balance to 1988	$2,458.03	

POLICE CRUISER

Balance from 1976		$716.55
Appropriation		11,600.00
Bill Martin Chevrolet	$11,647.00	
Balance to 1988	669.55	
	$12,316.55	$12,316.55

INSURANCE

Beginning Balance		$18,549.02
Union Corp.		93.44
Appropriation		75,000.00
Airport	$2,800.00	
Workmen's Compensation	84,711.00	
Police	5,089.68	
Police Liability	2,234.80	
Blanket Bond	19,167.00	
Loss-inside & outside	245.00	
Tax Collector & Treasurer's Bond	1,781.00	
Ambulance	2,139.25	
Miscellaneous	912.44	
Overdraft		25,437.71
	$119,080.17	$119,080.17

NEW RADIO - FIRE HOUSE

Appropriation		$7,400.00
Coastal Communications	$7,300.00	
Balance to 1988	100.00	
	$7,400.00	$7,400.00

STREET LIGHTING

Beginning Balance		$452.28
Appropriation		31,000.00
Central Maine Power Co.	$27,542.24	
Balance to 1988	3,910.04	
	$31,452.28	$31,452.28

HYDRANT RENTAL

Appropriation		$79,000.00
Wiscasset Water District	$80,846.49	
Overdraft		1,846.49
	$80,846.49	$80,846.49

AMBULANCE SERVICE

Beginning Balance		$7,371.88
Appropriation		43,700.00
Medicare		816.88
State of Maine		639.40
Sagadahoc County		235.00
Maine Yankee		450.00
Individual Reimbusements (other Towns)		3,317.05
Various		406.95
Various Insurance		3,560.89
A10-Postage	3,266.02	
A20-Dues, fees & mileage	1,405.60	
A30-Lunches	264.22	
A40-Office supplies & repairs	168.54	
A50-Misc. purchases	641.72	
V10-Gas	1,336.06	
V20-Misc. vehicle purchases	223.72	
M10-Expend. medical supplies	3,566.43	
M20-Non-expenses	834.70	
E10-Expend. training	264.78	
E20-Non-expend. training	4.14	
T10-7818 - telephone	1,045.20	

T20-6720 - telephone	623.16	
&30-2874 - telephone	490.50	
P10-Refresher Training	1,310.85	
P20-New training	1,077.00	
C10-Purchase - new equipment	1,287.00	
C20-Repairs to equipment	4,458.89	
U10-Purchases - new uniforms	2,270.73	
U20-Cleaning & repairs	151.64	
Payrolls	27,209.00	
Balance forward	8,598.15	
	$60,498.05	$60,498.05

ANIMAL CONTROL

Beginning Balance		$1,850.99
Appropriation		4,500.00
Fees		416.50
Payrolls	$1,640.20	
Mileage	392.25	
Shelter	2,400.00	
Fees	106.50	
Supplies	42.00	
Balance to 1988	2,186.54	
	$6,767.49	$6,767.49

PLUMBING & BUILDING INSPECTORS

Beginning Balance		$15,462.59
Fees		9,423.50
Building Inspector		
Payroll	$2,807.14	
Mileage	1,117.50	
Plumbing Inspector		
Payrolls	1,600.29	
Mileage	315.00	
State of Maine	577.00	
Balance to 1988	18,406.26	
	$24,886.09	$24,886.09

HEALTH & SANITATION

SEWER TREATMENT PLANT

Beginning Balance		$2,552.45
Appropriation		88,600.00
Maine Water District		16.00
Payrolls	$42,268.08	
Mileage	2,080.00	
Equipment & Supplies	6,062.66	
Utilities	26,837.35	
Telephone	5,419.57	
Repairs	1,937.02	
Gas & Oil	28.82	
Fees	102.00	
Balance to 1988	6,432.95	
	$91,168.45	$91,168.45

GENERAL SEWER

Beginning Balance		$24,889.42
Connectors		40.00
Payrolls	$883.07	
Contractors	1,025.00	
Hodge Street	1,233.45	
TV Inspection	3,153.00	
Supplies	262.38	
Balance forward	18,372.52	
	$24,929.42	$24,929.42

SOLID WASTE DISPOSAL

Beginning Balance		$19,847.71
Appropriation		55,000.00
Town of Westport		9,000.00
County of Lincoln		1.00
Lee Dunning, Jr.		20.30
Payrolls	$39,059.89	

Supplies	82.00	
Repairs	1,651.04	
Utilities	1,079.77	
Fees	472.50	
Diesel	1,371.13	
Dump Cover	1,249.40	
Landfill Engineering	8,754.01	
Contractor	2,979.20	
Mowing	150.00	
Balance to 1988	27,020.07	
	$83,869.01	$83,869.01

"WASTE TO ENERGY"

Balance from 1986	$7,488.00	
Balance to 1988		$7,488.00

REPAIRS TO THE SEWAGE TREATMENT PLANT

Appropriation		$20,000.00
G.M. Engineering Associates	$18,657.13	
Balance to 1988	1,342.87	
	$20,000.00	$20,000.00

BRADFORD ROAD SEWER

Balance from 1986		$144,685.25
Harry C. Crooker & Sons, Inc.	$118,256.72	
Wiscasset Water District	27.30	
Balance to 1988	26,401.23	
	$144,685.25	$144,685.25

HIGHWAYS

Appropriation	$95,000.00
State of Maine	27,907.84
Town of Wiscasset	915.24

Wiscasset Water District		450.00
U.S. Fidelity & Guarantee		480.00
Reimbursements		4,764.00
Payrolls	$85,414.84	
Mileage	2,077.90	
Culverts	3,828.54	
Gravel	16,637.20	
Supplies	15,212.87	
Gas & Oil	6,498.21	
Diesel	11,350.72	
Rent on Barn	4,200.00	
Repairs to Barn	240.00	
CMP - Barn	136.88	
Contractors	3,490.00	
Johnson Road	445.90	
Bradford Road	2,250.00	
Clark's Point Bridge	553.90	
Indian Road	37,087.00	
Miscellaneous	134.01	
From Excise		60,040.89
	$189,557.97	$189,557.97

PAVING

Appropriation		$60,000.00
Wiscasset Water Distict		802.76
Wiscasset School District		2,667.80
Hodge Street Associates		54.00
Maine Surveyors Service	$72.16	
William S. Williams	58,654.01	
Balance to 1988	4,798.39	
	$63,524.56	$63,524.56

REPAIR & REPAVE WATER, LANGDON, MIDDLE, LINCOLN, SHINBONE & BIG FOOT ALLEY

Appropriation		$60,000.00
Eastern Pipe Service	$5,516.25	

Everett J. Prescott	300.00	
Pre-Cast Concrete Products	75.00	
Blagdens Garage	40.00	
William S. Williams	36,683.68	
Etheridge Foundry	791.03	
Balance to 1988	16,594.04	
	$60,000.00	$60,000.00

HIGH AND LEE STREETS

Balance from 1986		$23,487.87
Transferred to Hooper & Hodge Streets	$23,487.87	

RECONSTRUCTION OF HOOPER AND HODGE STREETS

Appropriation		$72,000.00
Transferred from High & Lee Sts.		23,487.87
Transferred from Cable TV		10,000.00
Transferred from "Waste to Energy"		7,488.00
Transferred from Primary School Account		15,626.50
Federal Revenue Sharing		104,000.00
Supplies	$656.87	
Balance to 1988	231,945.50	
	$232,602.37	$232,602.37

ADDITION TO TOWN GARAGE

Balance from 1986		$15,680.03
Hunt Brothers Lumber Co.	263.23	
Frank Jordan Sheet Metal	13,994.00	
Harbor Electric	791.17	
Harold Warren Construction	1,500.00	
W.W. Grainger, Inc.	95.23	
Overdraft to Surplus		963.60
	$16,643.63	$16,643.63

FEDERAL STREET PROJECT

Balance from 1986		16,288.72
Jack Shaw & Sons	$3,375.19	
Etheridge Foundry & Machinery Co.	604.80	
Balance to 1988	12,308.73	
	$16,288.72	$16,288.72

VILLAGE STREETS

Beginning Balance		$15,209.68
Appropriation		45,000.00
Payrolls	$28,747.28	
Mileage-Use of Equip.	54.75	
Supplies	1,298.09	
Trash Removal	1,200.00	
Signs	996.30	
Flowers	335.38	
Loam	1,190.00	
Sidewalks	18,338.00	
Contractors	6,849.12	
Balance to 1988	1,200.76	
	$60,209.68	$60,209.68

TOWN COMMON AND SUNKEN GARDEN

Beginning Balance		$2,011.86
Appropriation		4,000.00
Supplies	$66.69	
Contractors	2,547.00	
Utilities	257.81	
Balance to 1988	3,140.36	
	$6,011.86	$6,011.86

TOWN GARAGE

Beginning Balance	$9,231.53

Reimbursement		124.00
Appropriation		67,000.00
Payrolls	$43,882.68	
Mileage	539.25	
Supplies	2,511.82	
Telephone	2,858.39	
Utilities	5,140.55	
Repairs	1,170.09	
Fire	1,610.08	
Doors	8,998.00	
Balance to 1988	9,644.67	
	$76,355.53	$76,355.53

SNOW REMOVAL

Beginning Balance		$24,014.23
Appropriation		100,000.00
State of Maine		2,113.86
Payrolls	$72,912.18	
Supplies	464.38	
Equipment	3,392.71	
Contractor	16,119.00	
Salt	11,909.82	
Winter Sand	4,547.50	
Plowing Schools	5,490.00	
Plowing Treatment Plant	275.00	
Labor	160.00	
Balance to 1988	10,857.50	
	$126,128.09	$126,128.09

INSULATION AT TOWN GARAGE

Balance from 1986		$500.00
Balance to 1988	$500.00	

TOWN ROAD CONSTRUCTION

Balance from 1986		$12,476.63

Appropriation		85,000.00
Robert E. Sutter & Sons	$68,454.50	
Bishop Testing Services	252.06	
Drilling & Blasting	9,949.15	
Balance to 1988	18,820.92	
	$97,476.63	$97,476.63

TOWN TREES

Beginning Balance		$14,958.58
Appropriation		5,000.00
Stump Removal	$840.00	
Pruning	1,800.00	
Pruning at High School	1,080.00	
Balance to 1988	16,238.58	
	$19,958.58	$19,958.58

REPAIRS TO TOWN EQUIPMENT

Beginning Balance		$7,482.29
Appropriation		50,000.00
State Farm Insurance		752.63
Commercial Union Ins.		710.85
O'Connor GMC		1,167.90
Reimbursements		2,676.02
General	$25,248.45	
Fire	520.80	
Police	658.50	
Ambulance	430.36	
Dump	91.32	
Highways	28,767.79	
Snow	4,548.56	
Cemeteries	33.20	
Balance to 1988	2,490.71	
	$62,789.69	$62,789.69

HIGHWAY EQUIPMENT

Beginning Balance		$2,490.57
Appropriation		64,700.00
Sale of Equipment		153.00
Surveyors Equipment	$640.02	
Backhoe Loader	27,300.00	
Wacker Compactor	1,145.00	
Mowers & Tractor	2,820.92	
Radios	5,911.54	
Dump Truck	22,128.00	
HiLift	1,505.94	
Balance to 1988	5,892.15	
	$67,343.57	$67,343.57

RECREATION ACCOUNTS

RECREATION

Beginning Balance		$7,683.22
Appropriation		107,200.00
Town Employees (Reimb.)		256.00
American Legion Aux.		10.00
Wiscasset Recreation Dept.		14,142.73
Payrolls	$73,258.01	
Mileage	1,994.79	
Equipment & Supplies	17,630.93	
Ads	636.10	
Instruction, Chaperones, Fees	21,559.84	
Utilities	1,711.95	
Skating Rink	2,312.82	
Senior Citizens	1,531.50	
Refunds	649.83	
Gas	934.25	
Red Sox Trip	541.00	
Sherman Park	1,341.70	
Miscellaneous	58.00	
Balance to 1988	5,131.23	
	$129,291.95	$129,291.95

WISCASSET PUBLIC LIBRARY

Appropriation		$11,000.00
State of Maine		300.00
Wiscasset Public Library	$11,300.00	
	$11,300.00	$11,300.00

RECREATION LAND PURCHASES

Balance from 1986		$35,308.00
Balance to 1988	$35,308.00	

RECREATION BUILDING - ROUTE 27

Appropriation		$77,000.00
For Plans		40.00
Lincoln-Caswell Engineers	$90.00	
Jack Shaw & Son	4,406.50	
Roy E. Barnes	165.00	
Stephen Weymouth	539.00	
Robert E. Sutter & Sons	2,326.00	
Stephen Jones Foundations	14,500.00	
George A. Caldwell Co.	1,906.58	
William H. McIntire	48,900.00	
Culverts	501.48	
T.W.Dick Co., Inc.	226.38	
Gregg Curtis	257.65	
Wiscasset Water District	956.67	
George Pooler	73.50	
Don Leavitt	45.00	
Poole Brothers	677.91	
Simon J. John Mfg.	290.00	
Ames Supply	217.00	
Balance to 1988	961.33	
	$77,040.00	$77,040.00

WATERFRONT PARK

Balance from 1986	$1,401.48

From Excise Taxes		3,571.67
Supplies	$2,179.53	
Utilities	1,502.16	
Repairs	1,079.90	
Floats	211.56	
	$4,973.15	$4,973.15

PUBLIC ASSISTANCE

WELFARE

Beginning Balance		$7,529.04
Reimbursement		45.00
Appropriation		5,000.00
35 Cases	$6,254.39	
Balance to 1988	6,319.65	
	$12,574.04	$12,574.04

UNCLASSIFIED

AIRPORT

Beginning Balance		$3,410.81
Appropriation		10,250.00
Downeast Flying Service		3,450.00
State of Maine		3,592.56
U.S. Treasury		14,636.00
Payrolls	$2,830.81	
Fees	481.01	
Environmental Study	16,198.00	
Central Maine Power	2,450.89	
Equipment & Repairs	2,336.73	
Beacon	150.00	
Plowing	4,244.81	
Mowing	1,450.00	
Culverts	413.76	
Appraisals	1,000.00	

Oil	643.80	
Contractors	105.00	
Balance to 1988	3,034.56	
	$35,339.37	$35,339.37

TOWN CLOCK AND TOWER

Balance from 1986		$5,022.61
Supplies	6.09	
Repairs	2,682.50	
Balance to 1988	2,334.02	
	$5,022.61	$5,022.61

RED BRICK SCHOOL

Balance from 1986		$2,822.90
Balance to 1988	$2,822.90	

CEMETERIES

Beginning Balance		$6,240.11
Appropriation		25,000.00
Refunds		7.45
Payrolls	$23,481.55	
Mileage	10.00	
Supplies	1,748.45	
Contractors	490.00	
Fence	1,000.00	
Mowing	20.00	
Balance to 1988	4,497.56	
	$31,247.56	$31,247.56

MUNICIPAL PLANNING

Beginning Balance	$1,319.12
Appropriation	4,000.00
Fees	120.00

Postage	$1,043.00	
Supplies	17.64	
Planning Board Ads	1,765.31	
Appeals Board Ads	212.00	
Fees	201.50	
Balance to 1988	2,199.67	
	$5,439.12	$5,439.12

OLD FIREHOUSE IMPROVEMENTS

Balance from 1986		$523.34
Balance to 1988	523.34	

PURCHASE OF WEIGHT WATCHERS BUILDING

Appropriation		$220,000.00
Roy E. Farmer	$220,000.00	

PURCHASE OF LAND ADJACENT TO AIRPORT

Appropriation		$54,900.00
E.R.A. Flaherty, Realty	$54,900.00	

CODIFY ORDINANCES

Balance from 1986		$2,825.39
Balance to 1988d	$2,825.39	

EQUIPMENT RESERVES

Appropriation		$80,000.00
Casco Northern Bank	$80,000.00	

SCHOOL ROOF REPAIR RESERVE

Appropriation		$5,000.00
Casco Northern Bank	$5,000.00	

SCHOOL FURNACE RESERVE

Appropriation		$5,000.00
Casco Northern Bank	$5,000.00	

SCHOOL MAJOR REPAIRS RESERVE

Appropriation		$5,000.00
Casco Northern Bank	$5,000.00	

SALT AND SAND BUILDING RESERVE

Appropriation		$60,000.00
Casco Northern Bank	$60,000.00	

PAYROLLS

ADMINISTRATION

Elizabeth Johnson	16,953.60
William R. Shane	29,075.36
Susan M. Skillin	16,953.60
Jane M. Smith	19,328.00

AIRPORT

Matthew S. Gordon	4,694.15

AMBULANCE

Scott Sutter, Director	4,107.34
Barbara Abbott	1,260.00
Kelly Abbott	119.00
Roland Abbott	91.00
Gloria Bailey	518.00
Mattie Bardo	49.00
Gert Blagdon	1,778.00
John Blagdon, Jr.	455.00
Paul Bonyun	154.00
Fred Bowers	602.00
Art Carpender	7.00
Cheryl Carpender	7.00
Ann Cavanaugh	364.00
Neil Cavanaugh	259.00
Mike Cheney	322.00
Nancy Cheney	966.00
Beth Cossette	623.00
William Cossette	35.00
Dottie Cost	154.00
Althea Cromwell	42.00
William Curtis	7.00
Charles Cushing	14.00
Sean Day	14.00
Peter Darling	14.00

Lori Fairservice	1,491.00
Patricia Fairservice	3,143.00
Stanley Fairservice, Jr.	91.00
Stanley Fairservice, Sr.	497.00
David Gagnon	35.00
Dale Gardner	497.00
Paul Gardner	840.00
Paul Green	315.00
Melissa Hewes	469.00
Warren Hewes	413.00
Mike Heavener	42.00
Joey Johnson	217.00
Stephanie Jordan	462.00
Kevin Kelly	1,043.00
Deborah Langdon	532.00
Jane Lauer	525.00
Linda Levenson	707.00
Robert MacDonald	910.00
John MacLaren	616.00
Gordon Merry	322.00
Timothy Merry	42.00
John Merry	385.00
Russell Morang	560.00
Edgar Rankin	854.00
Larry Rines	735.00
Peter Rines	518.00
Leisa Schmal	693.00
Willie Simmons	28.00
Jeffrey Speed	1,589.00
Micke Williams	112.00
Wendy Williams	98.00

BALLOT CLERKS

Barbara E. Abbott	204.88
Blanche G. Barnes	56.00
Anne L. Beattie	134.75
Zoe G.Bigley	78.00
Donald F. Blagden	31.50
William H. Bowers	39.00

Alix S. Caldwell	165.88
Dorothy B. Cost	78.00
Pauline E. Dalton	202.25
Judy Flanagan	126.88
Sherrie A. Foster	31.50
Lawrence R.Gordon, Jr.	134.75
Richard Hall	205.00
Linda Levenson	56.00
Susan Lowndes	39.00
Suzanne S. Rankin	56.00
Judith Sutter	56.00
Ann M.Willett	31.50
Ruth Wright	70.50

CEMETERY & HIGHWAYS

Roy Barnes, Road Commissioner	27,310.36
Phillip A. Applin	22,604.45
Bernard A.Bailey, III	19,640.74
Anthony S.Barnes	20,347.24
Bradley D. Beal	3,721.60
Maurice L. Caton	1,372.80
Sterling K.Connors, Jr.	21,374.34
D. Keniston Cooper, Jr.	20,506.14
Warren J. Cossette	3,980.21
Duncan John Cumming	2,486.40
Harold M.Dow	22,646.79
Lee Dunning, Jr.	18,437.60
Clark W. Freeman, Jr.	25,234.08
Kevin McCosh	2,940.45
Forrest E. Morris, Sr.	8,937.89
Kent Reed	17.39
Alexander J. Robertson	19,178.59
Eric T. Shea	2,051.20
Leon Smith	23,535.93
Brent Sutter	168.00
Cheryl Lynn Thayer	958.00
William Thayer	25,064.58
David M. Withee	4,616.08

FIRE DEPARTMENT

J. Gordon Merry, Chief	19,208.60
Elliott Abbott	595.00
Roland Abbott	574.00
Merle Benner	84.00
John Blagdon	287.00
Frank Boudin	84.00
Jeff Chadwick	245.00
Mike Cheney	217.00
Ken Cooper	385.00
Bill Cossette	581.00
Warren Cossette	196.00
Rick Derosier	105.00
Brad Foster	280.00
David Gagnon	553.00
Joe Gagnon	364.00
Larry Gordon	504.00
Ed Goud	350.00
Paul Green	315.00
Brian Grover	259.00
Glen Haggett	280.00
John Harvey	427.00
Warren Hewes	378.00
Joey Johnson	182.00
Tom Langdon	385.00
Tom Levenson	161.00
Bob MacDonald	413.00
Mike MacDonald	77.00
John Merry	532.00
Tim Merry	371.00
Edgar Rankin	343.00
Arthur Reed	567.00
Ben Rines	315.00
Bill Rines	329.00
Larry Rines	371.00
Peter Rines	560.00
Lloyd Savage	371.00
Norman Sherman	441.00
Willie Simmons	140.00

Bob Soule	763.00
Jeff Speed	504.00
Scott Sutter	406.00
Tony True	273.00
Ross Varney	119.00
Mark Ward	518.00
Greg West	231.00
Lyle Wheeler	70.00

INSPECTORS

Phillip A. Applin	351.78
Gregory Alan Curtis	1,493.01
Stuart Wyman	2,860.18

MAINTENANCE

Rebekah Applin	18,543.60
Diane M. Palmer	651.42

PLANNING BOARD

Clinton L. Bardo, Chairman	825.00
Anne L. Beattie	800.00
William H. Bowers	1,037.50
Bradley H. Foster	150.00
William J. Gordon	787.50
Norman Guidoboni	450.00
Elaine Howard	600.00
John P. Nichols, Jr.	450.00
JoAnn W. Reidy	750.00
Marion J. Sherman	600.00

POLICE

Michael Reidy, Chief	28,644.26
John A. Allen	21,455.26
Wayne R. Applebee	2,942.81
Paul A. Bonyun	186.27
James A. Cole	1,309.36

Arthur B. Ethier	379.20
Carl P. Fleck	11,358.56
Joyce Gagnon	1,189.90
Michael W. Heavener	22,643.55
Stephen House	71.10
Ronald Howard	18.63
Betty Kennedy	15,025.50
Peter B. Lamare	149.00
Brian Lawrence	23,411.95
JoAnn Reidy	1,079.30
Gregory J. Siegel	21,757.22
Alfred W. Simmons, III	1,800.71
Michael E. Stailing	6,338.50
David R. Tims	22,739.48

RECREATION

Donald Brewer, Director	23,969.08
Scott Pontau, Asst. Director	20,123.00
John F. Albis, Sr.	22.50
Sharon Applin	1,385.64
Jody Alan Benner	1,248.80
Shawn Bowdoin	1,453.20
Ronald V. Brewer	1,759.61
Beth Ann Cossette	1,544.20
Joyce Anne Daniels	1,575.00
Robbie E. Dorr	1,818.30
Julikay Lani Galvani	1,312.67
Mark Johnson	282.90
Kevin A. Jordan	1,945.60
Renee Jordan	1,212.40
Marge L. Kilkelly	2,111.25
Ronald A. Lear	1,590.92
Betty Pelletier	157.81
Robert H. Rogers, Sr.	916.60
Eric T. Shea	1,415.40
Scott M. Shea	1,570.80
Laurie L. Smith	1,652.62
Raymond Soule	280.68
Lesley Swan	338.61

Lynn M. Tibbetts	1,520.40
Carla Lyn Urquhart	1,625.45
Leroy Waning	1,519.12

SEWER TREATMENT PLANT

Anna L. Flood	18,268.00
Arthur V. Reed	24,769.08

TOWN OFFICERS

Anne L. Beattie	9,033.38
Dr. Charles J. DiPerri	849.96
Phillip DiVece	600.00
Judy Flanagan	5,300.00
George H. Flanders	800.00
Bradley H. Foster	4,500.00
Lawrence R.Gordon, Jr.	16,666.70
Diane M. Hathorne	7,015.59
Thomas Langdon	450.00
Sheila R. Leavitt	7,569.20
J. Gordon Merry	3,533.34
Richelle L. Pontau	1,782.28
William C. Sutter	2,208.34

SUPERINTENDENT OF SCHOOLS OFFICE

Randall Collins, Superintendent	44,599.22
Charles H. Heino, Acting Superintendent	4,538.46
Terri Lee Delano	1,993.50
Pamela Frenier	1,383.60
Dorothy Kahl	15,834.46
Janet Knapich	22,064.38
Jennifer Ann McKay	2,105.15
Louann Pontau	838.97
Shelley Schmal	102.23

SCHOOL COMMITTEE

Debra Ann Pooler, Chairman	744.39

Robert Bickford	539.76
Charles J. DiPerri, Jr.	124.56
George Flanders	269.88
Susan James	539.76
Suzanne Rankin	415.20
Ingeborg Soule	303.75

HIGH SCHOOL

William Cumming, Principal	38,853.64
Jeffrey Nichols, Asst. Principal	29,629.29
Hugh Riordan, Asst. Principal	21,390.96
Barbara Belanger	21,163.33
Cynthia Mosley Carter	5,854.72
David Chase	27,589.89
Ralph Cheney	24,897.27
John Chesterton	15,519.21
David Christie	25,282.09
Robert Cronk	25,482.17
Mark DeBlois	30,884.97
Richard Dodge	27,091.09
Lucille Dostie	7,608.24
Linda Gaioni Dranchak	5,854.72
Carl Farnum	27,121.89
David Fischer	27,091.09
Timothy Flanagan	28,294.89
Kathryn Pease Foss	14,883.69
Walter Gorneau	28,394.97
Nancy Hall	19,877.19
Dorothy Merrill Keenan	21,675.05
Ralph Frederick Keyes	5,237.52
Jacqueline LaVie	28,488.09
Janice Libby	26,621.97
Christina Rue Cork Mitchell	17,520.81
Joseph Murphy	28,648.09
Sally Oliver	19,315.69
Susan Pinkham	27,151.09
Donna Reiter	20,758.05
Jonathan Robbins	27,091.09
George Sergeant	28,256.97

Charles Shea	28,764.09
Eugene Stover	27,191.17
Laura Sproul Stubbs	28,494.89
Rebecca Thibodeau	28,594.89
Burleigh Thombs	27,091.09
Robert Thompson	29,018.89
Daniel R. True	17,154.40
Margaret Walls	24,191.51

MIDDLE SCHOOL

Donald Siviski, Principal	35,802.48
William Babb	26,421.89
Donna Barnes	23,150.85
Darlene Bell	24,360.73
Linda Bleile	26,991.09
Gayle Brann	22,453.53
Roberta Butler	26,891.17
Linda Cailler	20,558.05
Willaim Carr	26,991.09
Judith Collamore	26,721.89
Carol Coughlan	20,558.05
Linda Davis	22,827.53
Mary Jane Fall	13,391.13
Deborah Gray	23,096.73
Laurie Haney	12,643.37
James Hilton	26,721.89
Susan Kistenmacher	22,841.69
Edward Lester Larson	3,430.32
Cornelia Locascio	8,341.52
Elizabeth Parquette	20,558.05
Anne G. Pierce	21,805.77
Robert Sommers	26,921.89
Robert Stone	28,988.09
Cynthia Swearingen	24,373.15
Allyson Palmer True	5,205.95
Priscilla Wallace-Johnson	3,454.40
Roger Whitney	21,194.05
Gary Woodcock	27,021.89

PRIMARY SCHOOL

Jan Hoffman, Principal	34,867.32
Barbara Barth	23,891.53
Barbara J. Baston	761.84
Ann Armstrong Berenato	16,857.37
Constance Cross	9,024.87
Jacqueline Curley	18,558.38
Wendy Duncan-Blais	16,440.01
Cynthia Fischer	22,796.73
Virginia Forrest	26,891.17
Elizabeth Hall	13,418.10
Linda Hanson	18,697.89
Ann Holland	4,996.32
Claire Hurd	29,188.09
Marie Johnson	12,383.13
Virginia Kane	26,791.09
Claudette Lord	26,891.17
Barbara McCosh	26,991.09
Marcia Meisner	26,991.09
Willa M. Smart	14,927.04
Diana Sommers	26,891.17
Tracy Lynn Stover	16,539.21
Diane Sturgeon	5,237.52
Prudence Warner	26,821.89
Shannon Welch	6,472.24

ADULT EDUCATION

Ruth Fleming, Coordinator	11,985.16
David Chase	45.00
Barbara Child	50.00
Robert Cronk	429.00
Philip DiVece	825.00
Helen Jean Fowlie	735.00
Linda Fuegen	2,655.79
Susan W. Glueck	605.00
William Gordon	320.00
Gail Hall	667.96
Ruben Hernandez	52.00

Bonita Howard	308.00
Priscilla Kelly	759.00
Stephen Klenk	198.00
Diane Langley	804.00
Jacqueline Lavie	210.00
Judy Main	965.50
Margaret Marean	375.00
Joseph Murphy	255.00
Robert Nichols, Jr.	132.00
Beverly Nixon	528.00
John W.G. Ottum	176.00
Gery Raye Parker	276.00
H. Ann Price	1,235.50
Hugh Riordan	1,250.00
Stephanie B. Sears	379.50
John Smith	954.00
Diane Sommers	299.00
Ingeborg Soule	790.50
Lynda Springer	193.50

EXTRA-CURRICULAR

Griffith Braley	6,548.00
Roberta Butler	636.00
William Carr	4,060.24
John Chesterton	1,002.00
David Christie	1,551.00
Dana Crocker	128.50
Robert Cronk	1,378.00
Mark DeBlois	1,388.00
Thomas Dennoch	1,349.00
Philip DiVece	1,217.00
Richard Dodge	1,253.00
Linda Dygert	964.00
David Fischer	1,619.00
Timothy Flanagan	2,818.00
Walter Gorneau	4,384.00
James Herald	1,922.00
Thomas Hicks	1,012.00

James Hilton	3,898.69
Joseph Murphy	4,486.00
Sally Oliver	1,378.00
Susan Pinkham	3,544.00
Jonathan Robbins	1,503.00
William R.Shane	1,191.54
Charles Shea	5,660.00
Robert Sommers	3,219.00
Eugene Stover	4,108.76
Laura Sproul Stubbs	1,253.00
Cynthia Swearingen	385.50
Robert Thompson	636.00
Margaret Walls	919.00
Gary Woodcock	609.00

FEDERAL MONIES

Georgeann DiPerri	3,188.52
Janice Lopes	26,521.89
Jeanne Main	2,506.95
Sharon Marchi	22,762.60
Diane Morin	2,982.00
Barbara Reed	28,618.61
Donna Ryan	6,472.24
Judith Sutter	1,940.54
Jessie Vega-Tubbiolo	9,020.87

HEALTH

Joanne Cromwell	17,348.23

MAINTENANCE

Patrick Bard, Supervisor	23,274.80
Greg Bigley	1,665.00
Tracy Ann Blake	2,131.75
Ronald Brewer	7,393.35
John Henry Chapman	8,599.24
Esther Christiansen	13,600.50
Connie Dalton	16,768.45
Frederick Davis	17,022.10

Timothy Delano	16,991.85
Margaret Fahey	17,073.07
David C. Fischer	1,200.00
Trina Lee Gay	1,465.00
David Hart	16,997.95
Osman Hudyberdi	16,124.33
Alan Theodore Kane	1,557.50
Michael Kubacki	330.00
Mary Onorato	15,423.65
Ernest A. Rogers	5,910.10
Alan J. Small	17,738.24
Robert Soule	17,954.55
Jeffrey Speed	19,563.82
Pamela Sproul	9,745.75
Cheryl Lynn Thayer	13,108.67

SCHOOL PERSONNEL

Marjorie Bailey	12,037.52
Betty Chase	11,428.40
Barbara Chubbuck	17,176.00
Dana Crocker	3,833.92
Martha Dalton	9,775.42
Pamela Freeman	10,563.12
Pamela Frenier	8,012.80
Carol Gabrielle	3,029.60
Jan Gamache	12,163.28
Jane Goulet	10,563.12
Evelyn Hanson	18,112.00
Pauline Jettinghoff	7,282.72
Sonia R. Jones	4,435.20
Anne Kofler	10,796.64
Jan Lee	12,163.28
Margaret K. Main	5,792.18
Jennifer Ann McKay	1,998.69
Joyce Daniels Page	3,156.84
Jeannette Pitcher	14,343.38
Louann Pontau	11,321.87
Margaret Scally	4,046.32
Daine Sturgeon	3,753.60
Laverne Tardiff	10,796.64

SCHOOL LUNCH

Diane A. Deans, Supervisor	16,815.20
Barbara Abbott	25.40
Julia Barker	11,034.49
Carole Ann Bodmer	2,861.10
Patricia Connors	10,000.02
Marguerite Fairfield	266.70
Mary Louise Faulkingham	779.10
Audrey L. Foye	3,608.39
Judith Hardman	5,022.08
Margaret Hodgdon	10,969.32
Jane A. Ledwell	9,674.88
Joanne H. Morse	7,435.31
Joan B. Reed	9,719.66
Gracie B. Urquhart	9,614.10
Wilberta West	9,890.16
Marcia Wilson	11,588.61

SPECIAL SERVICES

Andrew McAuliff, Director	35,113.08
Kathryn Armstrong	24,148.25
Karen Bardo	13,293.77
James Basile	13,670.57
Patricia L. Block	23,127.53
Joanne Chick	25,712.97
Sylvia Dalke	27,964.09
Rachel Danner	12,927.51
Ann Dolloff	26,891.17
Jane Dunstan	12,550.88
Linda Dygert	24,251.50
Nancy H. Flaherty	13,226.63
Stephen A. Gargiulo	8,147.53
Allen Northup	29,791.70
Janice O'Connell	10,796.64
Grace Sawyer	7,799.76
Stephanie Ann Schmitt	5,854.72
Arden Thompson	25,818.53
Jessie Vega-Tubbiolo	3,738.48

SUBSTITUTES

Judy Albiston	150.00
Celia Alexander	115.00
Robert Bensing	940.00
Adele Binning	290.00
Griffith Braley	2,425.00
B. Jerri Byrnes	90.00
Donald Cailler	1,277.98
Barbara Child	90.00
Catherine Connolly	300.00
Karen Logan Croston	215.00
Elaine Davey	330.00
Philip DiVece	100.00
John Ellingwood	100.00
Judy S. Flanagan	2,272.20
Laura Fortman	525.00
Nancy Fucillo	50.00
Linda Fuegen	3,673.67
Lawrence Hardman	750.00
Ann Holland	1,550.00
Anne Hornberger	390.00
Joseph Hovance	1,825.00
Pauline Jettinghoff	785.00
Carol Jorgensen	50.00
Benjamin Kirkland	125.00
Linda Lessard	700.00
Linda Levenson	1,025.00
Gary Levesque	150.00
Jeanne Main	1,567.30
Roger Majorowicz	300.00
William May	100.00
Kenneth McCowan	50.00
Wesley Nichols	500.00
John Pedalino	2,780.00
Sandra Pye	1,160.00
Andrea Rand	420.00
Jane Reed	50.00
Jo Ann Reidy	1,869.85
Maxine Rines	100.00

Patricia Sims	100.00
John Smith	900.00
Douglas E. Soucie	1,222.80
Judith Sutter	1,236.81
Ben Swan	500.00
Joseph Testa	50.00
Karen W. I. Wolfe	250.00

TRANSPORTATION

Raymond Soule, Supervisor	27,453.92
John F. Albis, Sr.	2,360.53
Sharon Applin	7,888.06
Gail Duncan	2,929.26
Paul Gardner	2,538.32
Ronald Lear	16,575.21
John Lewis	17,416.83
John MacLaren	7,353.78
Betty Pelletier	8,939.14
Daniel Reed	15.00
Robert H. Rogers, Sr.	15,759.28
Jeffrey Speed	573.14
Lesley Swan	177.44
Betty Rosanne Thyot	750.89
Leroy Waning	7,534.95

SUPERINTENDENT OF SCHOOLS REPORT

To the citizens of the Town of Wiscasset:

There are a number of concerns which are currently being addressed within the Wiscasset School Department. With the continued support of the entire school staff and citizens, these concerns will be dealt with whereby reasonable and equitable solutions will be found for each of them.

We are working toward guidelines for compliance to the new state certification requirements. The actual adoption and implementation of this plan should take place some time prior to the closing of this school year. This is a monumental task, and I commend all those involved in the writing of this document.

Last year a study was done to ascertain the needs for additional space within the three schools of Wiscasset. Although this study was well done, it did not give answers as to how does our space match our program offerings. We probably need to use our present space more effectively in addition to needing additional space. Hopefully all the necessary information will be available by July 1, 1988 so that the governing bodies of the town will be better prepared to make recommendations to the citizens for long-range building plans.

I am confident that over the next several years you will lend your support for the rebuilding of the roofs at the Middle School and High School. These are both very high priority items. Thanks to the school trustees, town engineer, school staff and school committee, this problem area is well underway to being solved.

The continuation of curriculum and staff development is by far the most important function we have today. This area is the foundation of the present and the key for tomorrow. You as taxpayers have given exemplary support to your schools. May this support continue in the future as strongly as in the past.

I commend the entire school staff, school committee, school trustees and other town officals for carrying out the responsibilities which you have given them.

Respectfully submitted,

Charles H. Heino
Acting Superintendent of Schools

WISCASSET PRIMARY SCHOOL

Mrs. Jan Hoffman	Principal
Mrs. Barbara Barth	Readiness Room
Mrs. Ann Berenato	Music
Mrs. Jacqueline Curley	Art
Mrs. Ann Dolloff	Resource Room
Mrs. Cynthia Fischer	Kindergarten
Mrs. Virginia Forrest	Grade 3
Mrs. Ellen Hall	Guidance Counselor
Mrs. Linda Hanson	Physical Education
Mrs. Claire Hurd	Remedial Reading
Mrs. Marie Johnson	Kindergarten
Mrs. Virginia Kane	Grade 1
Miss Claudette Lord	Grade 2
Mrs. Barbara McCosh	Grade 3
Mrs. Marcia Meisner	Grade 2
Mrs. Willa Smart	Kindergarten
Mrs. Diana Sommers	Grade 3
Miss Tracy Stover	Grade 1
Mrs. Diane Sturgeon	Grade 1
Mrs. Prudence Warner	Grade 2
Mrs. Shannon Welsh	Grade 1

WISCASSET MIDDLE SCHOOL

Mr. Donald Siviski	Principal
Mrs. Kathryn Armstrong	Resource Room
Mr. William Babb	Grade 7
Mrs. Donna Barnes	Art (Sabbatical)
Mrs. Darlene Bell	Grade 4
Mrs. Linda Bleile	Grade 8
Mrs. Patricia Block	Resource Room
Mrs. Gayle Brann	Grade 7
Mrs. Roberta Butler	Grade 5
Mrs. Linda Cailler	Grade 7
Mr. William Carr	Physical Education
Mrs. Judith Collamore	Grade 6
Miss Carol Coughlan	Grade 4

Mrs. Sylvia Dalke	Resource Room
Mrs. Linda Davis	Grade 6
Mrs. Deborah Gray	Grade 5
Mr. James Hilton	Grade 7
Mrs. Susan Kistenmacher	Grade 8
Mr. Edward Larson	Music
Miss Cornelia LoCascio	Grade 8
Mrs. Janice Lopes	Remedial Math
Mrs. Sharon Marchi	Remedial Raeding
Mrs. Elizabeth Parquette	Grade 4
Mrs. Anne Pierce	Grade 6
Miss Donna Ryan	Remedial Reading
Mr. Robert Sommers	Grade 8
Mr. Robert Stone	Grade 7
Mrs. Cynthia Swearingen	Grade 5
Mrs. Arden Thompson	Gifted & Talented
Miss Alyson True	Guidance Counselor
Mrs. Priscilla Wallace-Johnson	Physical Education
Mr. Roger Whitney	Music
Mr. Gary Woodcock	Grade 8

WISCASSET HIGH SCHOOL

Mr. William Cumming	Principal
Mr. James Basile	Alternative Education
Ms. Barbara Jo Belanger	Home Economics
Mrs. Cynthia Carter	Librarian
Mr. David Chase	Art
Mr. Ralph Cheney	Music
Mr. David Christie	Social Studies
Mr. Robert Cronk	Industrial Arts
Mr. Mark Deblois	Guidance Director
Mr. Richard Dodge	Foreign Language/Social Studies
Mrs. Lucille Dostie	Biology
Mrs. Linda Dranchak	Math
Miss Linda Dygert	Resource Room
Mr. Carl Farnum	Science
Mr. David Fischer	English
Mr. Timothy Flanagan	Mathematics
Mr. Walter Gorneau	Driver Education

Mrs. Nancy Hall	Resource Room (on leave)
Mr. Ralph Keyes	Science
Mrs. Jacqueline LaVie	Computer Curriculum Coordinator
Mrs. Janice Libby	Home Economics/Mathematics
Mrs. Dorothy Keenan Merrill	Guidance Counselor
Mrs. Christina Mitchell	English/Social Studies
Mr. Joseph Murphy	English
Mr. Jeffrey Nichols	Assistant Principal
Ms. Sally Oliver	Business Education
Ms. Susan Pinkham	Physical Education
Mrs. Donna Reiter	Social Studies
Mr. Jonathan Robbins	English
Ms. Stephanie Schmitt	Resource Room
Mr. George Sergeant	Chemistry/Physics
Mr. Charles Shea	Mathematics
Mr. Eugene Stover	Physical Education
Mrs. Laura Stubbs	Reading
Ms. Rebecca Thibodeau	French
Mr. Burleigh Thombs	Industrial Arts
Mr. Robert Thompson	Social Studies
Mr. Daniel True	Business Education
Mrs. Margaret Walls	English

SUPPORT STAFF PERSONNEL

Teacher Assistants

Mrs. Rachel Danner	High School Special Education
Mrs. Jane Dunstan	High School Special Education
Mrs. Nancy Flaherty	Primary School Special Education
Ms. Jessie Vega	Middle School Special Education

Secretaries

Mrs. Karen Bardo	Primary School
Mrs. Barbara Chubbuck	Middle School
Mrs. Jan Gamache	High School
Mrs. Evelyn Hanson	High School
Mrs. Sonia Jones	High School
Mrs. Jan Lee	Middle School
Mrs. Jeanette Pitcher	Primary School

Teacher Aides

Mrs. Marjorie Bailey	Primary School Library Clerk
Mrs. Betti Chase	Middle School
Mrs. Martha Dalton	Middle School
Mrs. Pamela Freeman	Primary School
Mrs. Pamela Frenier	Middle School
Mrs. Jane Goulet	Primary School
Mrs. Pauline Jettinghoff	Middle School Library Aide
Ms. Anne Kofler	High School Library Aide
Mrs. Margaret Main	Middle School
Ms. Diane Morin	Middle School Special Education
Mrs. Janice O'Connell	Middle School Special Education
Ms. Joyce Page	Primary School
Mrs. LouAnn Pontau	Primary School
Mrs. Margaret Scally	High School
Mrs. Laverne Tardiff	Primary School

Maintenance Department

Mr. Patrick Bard — Supervisor

Custodians

Mr. Ronald Brewer
Mr. John Chapman
Mrs. Esther Christiansen
Mrs. Connie Dalton
Mr. Frederick Davis
Mr. Timothy Delano
Ms. Margaret Fahey
Mr. David Hart
Mr. Osman Hudyberdi
Mrs. Mary Onorato
Mr. Alan Small
Mr. Robert Soule
Mr. Jeffrey Speed
Ms. Pamela Sproul
Mrs. Cheryl Thayer

Transportation Department

Mr. Raymond Soule — Supervisor

Bus Drivers

Mrs. Sharon Applin

Mrs. Gail Duncan
Mr. Paul Gardner
Mr. Ron Lear
Mr. John Lewis
Mr. John MacLaren
Mrs. Betty Pelletier
Mr. Robert Rogers, Sr.
Mr. Leroy Waning

Food Services Department

Mrs. Diane Deans	Supervisor

Personnel

Mrs. Julia Barker
Mrs. Carole Bodmer
Mrs. Patricia Connors
Mrs. Audrey Foye
Mrs. Judith Hardman
Mrs. Margaret Hodgdon
Mrs. Jane Ledwell
Mrs. Joanne Morse
Mrs. Joan Reed
Mrs. Gracie Urquhart
Mrs. Wilberta West
Mrs. Marcia Wilson

SPECIAL SERVICES STAFF
(Serve All Three Schools)

Mr. Andrew McAuliff	Director of Special Services
Mr. Allen Northup	Psychological Examiner
Ms Joanne Chick	Speech Clinician
Mrs. Barbara Reed	Speech Clinician
Mrs. Georgeann DiPerri	Home/School Coordinator
Mrs. Joanne Cromwell	School Nurse
Mrs. Barbara Baston	Volunteer Coordinator
Mrs. Ruth Fleming	Community Education Director

ENROLLMENT AS OF OCTOBER 1, 1987

Grade	Resident	Tuition
K	57	20
TR-1	13	2
1	59	19
2	49	16
3	54	17
4	49	14
5	59	13
6	44	10
7	48	40
8	35	49
9	64	58
10	38	55
11	59	52
12	40	36

Brunswick - Elementary Special Education - 2
Secondary Special Education - 3

Spurwink - 1

WISCASSET SCHOOL DISTRICT REPORT

To the inhabitants of the Town of Wiscasset:

Report of the Wiscasset School Trustees for the year ending December 31, 1987.

In the spring of 1987 the paving was completed in front of the new storage building at the High School. This provided a special room to store all flammable materials such as paint, chemicals, etc. as well as paper goods and physical education equipment. The building was filled so quickly we could not hold an open house as intended.

During the summer all asbestos that was accessible was removed and from all schools and hundreds of tests were taken during and after the operation to see that no particles were left in the air before school began.

The boys and girls locker rooms in the middle school were completely updated and modernized. This was a big improvement from previous conditions there.

During the latter part of 1987 we have been working with the Town Engineer on construction to be done on roofs at the High School and Middle School. There are problems with leaking and the buildings were not designed to handle the weight of snow in the amounts that fell in 1986-87.

Engineering work has been completed and work will be done in three phases on the roofs over the next three years.

Respectfully submitted,

Anne L. Beattie, Chairman

Trustees:

Anne Beattie	1988
Margaret Stetson	1989
Alwilda Munson	1990
Ruth Wright	1991
Earl Leavitt, II	1992

1987 BUILDING PERMITS

Warren Hewes, Jr., Dorr Rd.	Storage shed
Judith Main, Rt. #1	Addition & renovation to shop
Bob Kimmich & Webber Oil, Rt. #1	Canopy
John McLaren, Main St.	Relocating window & door
Frederica Lincoln, Hodge St.	New bathroom
Donald Leavitt, Jr., Lowelltown Rd.	Renovation of attic
Sandra J. Griffin, Birch Point Rd.	New home
George & Marjorie Knight, Rt. 218	Beauty shop
Jeffrey Stinchfield, Beechnut Hill Rd.	New home
Donald Kelly, Baker Estates II	Addition
William Bailey, Old Sheepscot Rd.	New home
Olcott Gates, Federal St.	Addition
David Wilson, Federal St.	New garage
Victor Anderson, Rt. #144	New home
Gerald Roy, West Alna Rd.	Press booth at track
Ronald French, Fowles Hill Rd.	New garage
Alexander Robertson, West Alna Rd.	New home & storage shed
Michael Kubacki, Federal St.	New bath & renovations
Craig Johnson, West Alna Rd.	Porch & utility shed
Mark Jones, Foye Rd.	Porch
E.T. Boulette, Rt. #27	Addition
Stephen Harvey, Gorham Rd.	New home
Larry Jewett, Old Bath Rd.	New deck
Conrad A. Trottier, Old Bath Rd.	New home
Edward Norris, Main St.	Alterations
Gregg Jones, Cushman Point	New home & garage
Gary King, Bradford Rd.	Renovation
Joseph Lincoln, Jr., Federal St.	New deck
Hodge Street Associates, Hodge St.	Outside fire sscape
John Chester, Churchill St.	Renovation of kitchen
Robert H. Rogers, Sr., Rt. #1	Remodel & move back bulding
Christin Roy, West Alna Rd.	Storage building
Roger Dennison, Old Bath Rd.	New garage
Joesph H. Carusome, Federal St.	Roof alterations
David & Susan Wilson, Federal St.	Renovation of kitchen
Richard E. Duncan, Rumhill Rd.	New garage
Richard Goodhue-Diamond G Subd., Old Dresen Rd.	Two Mobile homes

Frank Sprague, Gibbs Rd.	Addition on home
William & Theresa Kennedy, Rt #218	New home
Randall Merrifield, Rt. #1	New deck
Art Spencer, Rt. #144	New garage
William Dykes, Rt. #1	Carriage shed
Sam Soule, Chewonki Rd.	Deck
Sterling K. Connors, Jr., Foye Rd.	Mobile home
Ed Goud & Sandy Labaree, Page Ave.	New bath
Jeffrey Chadwick, Bradford Rd.	New garage
Kenneth Fowler, Rt. #144	New garage
Glendon Russell, Rt. #27	New modular home
Ronald Vachon, Old Dresden Rd.	Addition
William Monson, II, Federal St.	New deck
Bill Phinney, Lee St.	New deck
John McDonough, Willow Lane	Utility shed
Gerald Charest, Foye Rd.	New deck
Lester R. Ross, Jr., West Alna Rd.	New deck
Scott Pontau, Old Bath Rd.	New deck & storage building
Don Brewer, Oak Ridge West	New deck
Ronald Barnaby, Youngs Point	Walk & deck
Michael P. Muccino, Old Bath Rd.	Garage& addition & pool
James Baldwin, Old County Rd.	New garage
Franklin Osborne, Birch Point Rd.	Oxford home & deck
Ruth Applin, Churchill St.	Renovation of barn
Rebekah Applin, Churchill St.	Addition
Marge Kilkelly, West Alna Rd.	Shed
Randy Wanser, Rt. #1	Storage building
Robert Haeberle, Jr., Old Bath Rd.	New home
Robert Fowles, Federal St.	New Garage
Donald Kelley, Old Bath Rd.	Shed & pool
Ronald Spinney,Bradford Rd.	New home
Loren Sibley, Rt. #27	Mew modular home & garage
Bible Baptist Church, Beechnut Hill Rd.	Handicap ramp
Lemuel Brown, Washington St.	Third floor apartment
Edward Pooler, Dorr Rd.	New deck
James Baldwin, Old County Rd.	New modular home
Robert Blagden, Rt. #27	New pool
Richard Goodhue, Old Dresden Rd.	Addition
Joey Johnson, West Alna Rd.	New barn
Bruce Estes, Gorham Rd.	Addition

Rene J. Goulette, Bradford Rd.	New home
Peter Johnston, Old Sheepscot Rd.	New modular home
Eric Savage, Lowelltown Rd.	New modular home
Donald Lamson, Rt. #27	New deck
Doris Pendleton, Fort Hill St.	Storage Building
Bible Baptist Church, Beechnut Hill Rd.	New home
Peter Fairfield, Sr., Hodge St.	Renovating Ell & Kitchen
Bradley Foster, West Alna Rd.	New pool
Lewis Savage, Indian Rd.	Addition on barn & pole barn
Stephen Jarrett, Lowelltown Rd.	New pool
Paul Mrozinski, Main St.	Renovation to home
Jerry Grenier, Gorham Rd.	New shop
Paul Dubois, Rt. #1	New modular home & garage
John Chapman, Fowles Hill Rd.	Utiltiy shed
Susan Lowndes, Rt. #144	Enlarge back deck
Gary Richardson, Rt. #27	Storage shed
Louis Brown, Jr., Bradford Rd.	New home
Sherwood Bennett, Old Sheepscot Rd.	Renovate ell & new bathroom
Allan D. Bonang, Fowles Hill Rd.	New home
Ruth Applin, Churchill St.	Addition & storage shed
Richard Delano, Foye Rd.	Storage shed
Ben Rines, Churchill St.	Storage Building
Ron Durgin, Rt. #27	New garage
William Boucher, Old BAth Rd.	New garage
James Bell, Rt. #1	Storage building
Richard Mank, Bradford Rd.	Storage building
Victor Mower, Rt. #1	Breezeway & storage shed
Walter R. Main, Willow Lane	Leanto
Susan Battles, Bradford Rd.	New home
David Cronk, Reedy Point Rd.	New barn
Dan O'Connell, Dorr Rd.	Addition to home
Herbert Grover, Rt. #1	New garage
Ernest Grover, Jr., Rt. #1	Storage building
Paul Metivier, Birch Point Rd.	New garage & deck
Joseph C. Hill, Jr., Rt. #27	New pool
Dennis Soule, Foye Rd.	New garage & breezeway
Francis Soule, Jr., Rt. #1	New garage
David Ezzell, West Alna Rd.	Storage shed
Susan Pinkham, Rt. #27	New mobile home
James Baldwin, Old County Rd.	New deck

Arthur Myers, Old Bath Rd.	Renovate garage
Richard Hanson, Bradford Rd.	New garage & apartment
Steven Erskine, Rt. #27 Maplewood Trailer Pk.	Mobile home
Larry Paul, Indian Rd.	New home
Henry Rinker, Gorham Rd.	Storage building
Jonathan R. Young, Federal St.	Renovating Living & Dining Rm
David Oliver, Rt. #27	New pool
Ernest James, Fowles Hill Rd.	Storage building
Ernest James, James Rd.	Storage building
Emeline Marston, Rt. #1	Storage building
Charles M. Applebee, Foye Rd.	New home
Dr. & Mrs. Stephen Reed, Middle St.	New deck
Barry Cheney, Old Sheepscot Rd.	Addition on home
Peter DeCourcy, Rt. #144	New garage
New England Telephone, Water St.	Addition on telephone bldg.
Michael Davis, Rt. #27, Maplewood Trailer Pk.	Storage shed
Robert Webber, Old Dresden Rd.	Storage building
Kenneth Boudin, Jr., West Alna Rd.	New garage
Glen Haggett, Old BAth Rd.	New garage
Tom Langdon, Brown Rd.	Alteration & new bathroom
Scott Sutter, Rt. #27 , Maplewood Trailer Pk.	New mobile home, deck, storage bldg.
Robert Dentico, Freedom Song Rd.	Storage Building & deck
Carl G. Urquhart, Johnson Rd.	New garage
Wiscasset Water District, Birch Point Rd.	Construction trailer
Katherine Brown, Federal St.	Screen house
Roy Colby, Rumhill Rd.	Storage building
Katherine Connors, Lowelltown Rd.	New mobile home
Randy Dunican, Rt. #1	Alterations for B& B & six new baths
Randy Dunican, Rt. #1	New ell
Bill Thayer, Foye Rd.	Mobile home & storage bldg.
Esther Bailey, Old Bath Rd.	New modular home
Oscar Page, Rt. #27	Snowmobile shack
Frank James, James Rd.	New Mobile home
Gerald Morin, Old Dresden Rd.	New garage
Robert W. Blackmore, Pinewood Dr.	Leanto
Leon Garnett & Chewonki Foundation, Chewonki Neck	Addition
Eliza Allison, Rt. #27	Renovation of garage
Morgan Flood, Flood Ave.	Mobile home

Mark Jones, Old Dresden Rd.	New garage
Jim Bendix, Rt. #27	Alteration
Robert Bladgen, Rt. #27	Mobile home
John Capoza, Old Bath Rd.	New home
Art Myers, Old Bath Rd.	Storage Bldg.
Virginia Ezzell, Est Alna Rd.	Leanto & storage building
John Allen, Rt. #27, Whipperwill Trailer Pk.	New mobile home
Dr. & Mrs. Stephen Reed, Middle St.	Renovating bathroom
Cheryl Rust, Water St.	Renovating LeGarage Downstairs
Sonia Jones, Gibbs Rd.	New home
Conrad Tottier, Old Bath Rd.	Storage building
Paul King, Young's Point	New home
First National Bank, Rt. #27	New bank
Mary Seigars, Rt. #1	Alterations kitchen, living room

Respectfully submitted,

Stuart Wyman
Building Inspector

REPORT OF THE PLANNING BOARD

The activities of the Wiscasset Planning Board during 1987 fell into four major groups; revising forms and procedures to make the application process easier and faster; developing consistent policies for dealing with "customary home occupations" and "bed and breakfast" units; helping with the Comprehensive Plan process; and evaluating Site Plan and Subdivision applications.

The Board's activities emphasized that Wiscasset needs a full-time code enforcement officer. This Code Enforcement Officer must be an individual who has the knowledge and experience to evaluate projects during construction to ensure that the town's Ordinances and Building Codes are being followed, and has the time to check up on applicants later to ensure that landscaping and other activities promised for the project once construction is completed are actually performed. The code enforcement officer also needs to be able to estimate construction costs, to ensure that building permits give accurate estimates of the costs of proposed construction and renovation.

To streamline the application process, the Board adopted new Site Plan Review and Subdivision application forms, and wrote a Guide To The Town Ordinance. Anyone proposing a project in town can get a copy of this Guide from the Town Office, and read it to see what approvals, permits, and requirements are needed for the proposed project.

During the last year there has been an explosion of Bed and Breakfast units in town, and increased interest in running home businesses. The Board worked with the Land Use committee to propose several changes to the Town Ordinances to formalize the procedures that it had been using in evaluating B & B and "customary home occupation" applications.

The Board has been actively involved with the Comprehensive Plan process, from urging the appointment of a full-time Town Planner to holding informational meetings with staff from the State Planning Office and being a part of the process of drafting a Town Questionnaire. We anticipate that the planning process will take much of our time in 1988.

During 1987 the Board approved a total of 12 Site Plan applications and 5 Subdivision applications. Several additional applications are still pending.

Finally, during the year the Board lost its chairman for the past few years, Clint Bardo. Fortunately Clint remained as a member of the Board, but his presence as chairman has been sorely missed. At the end of the year another long-time member and former chairman, Bill Bowers, had to resign. We all miss his presence on the Board, and thank him for his faithful years of service.

Site Plan Applications approved:

Judith Main - antique shop on Route 1
Bob Kimmich - a canopy covering the gas pumps at the Exxon Station on Route 1 and Lee Street
George and Marjorie Knight - a beauty shop on Route 218
Harry F. Esterly Manufacturing Co. - an expansion of the existing manufacturing building
Superior Speedway (Jerry and Penny Roy) - expansion of the Start/Finish building
22 Federal Street Bed & Breakfast (Alice Dunwoody and Michael Kubacki) - conversion of part of their house to 3 B & B units
New England Telephone - expansion of the central office next to the Yacht Club

Charles DiPerri - addition to the Francis Nadeau Chain Saw building on Route 27

Earl and Pat Dighton - expansion of the beauty shop on the Gardiner Road

Sonny Soule - Construction of Wiscasset Glass building, on Route 1 near Tuxedo Junction

First National Bank of Damariscotta - construction of branch office on Route 27 between Route 1 and Hooper Street

Randy Dunican - creation of 6 B&B units in his house and barn, at corner of Route 1 and Bradford Road

Site Plan Applications pending:

Terry Ross - proposed car wash on Route 1, on the west bank of Ward Brook

Wiscasset Ford - addition of 30' x 90' drive-through on the east side of the existing building

Wiscasset Ford - creation of an overflow parking lot on the south west corner of Route 1 and Beechnut Hill Road (across Beechnut Hill Road from the existing lots)

Benedix Enterprises (Wiscasset Quik Stop) - building a canopy over the gas pumps at the Quik Stop (corner of Hooper St. and Gardiner Rd.)

Danny Grover - (pending since 1986) - addition to service garage on Route 1 west of Ward Brook

Subdivision Applications approved:

L.L. Brown - divide the building (on the north side of Main Street between Gardiner Road and Hodge Street) into two professional offices and an apartment

Sea Heather Subdivision - divide a 20+- acre tract on Cushman Point into 7 lots

Richard and Donna Morris - divide their property on Route 1 near the Ames Department Store into 3 lots plus the remaining tract

Miller Sproul Woods (Elinor Lewis) - divide her property on the Foye Road into three lots plus the remaining tract

John Ames - divide the Midcoast Yacht Sales property by creating a 2 - acre commercial lots on Route 1 and a constructing a self-storage building behind the existing Midcoast Yacht Sales Building

Subdivision Applications pending:

John Ames & John Capozza - divide a 19+ acre tract on the north side of the Old Bath Road lying east of Ward Brook into 6 house lots plus the remaining tract

John Closson - add 2 B & B units in the barn attached to his house on Federal Street

John MacLaren - construct 12-unit apartment building

Larry Paul - divide his property at the southwest corner of Lowelltown Road and Old Indian Road into 3 lots

Mylon Ellis - a subdivision application including 3 new lots, and 2 existing lots, plus the remaining tract, at the property on Route 27

James Baldwin and Randy Warnser - divide a tract of property on Route 27 and the Bog Road into 3 lots plus the remaining tract

Ames Plaza Shopping Mall - (pending since 1986) - addition of 3 small stores and a free-standing building in the parking lot

The Inn at Port Wiscasset - (pending since 1986) - a proposal to build a motel on waterfront just south of the Davey Bridge

William J. Gordon, Chairman
February 5, 1988

Members for 1987

Clint Bardo	term expires 1989
Ann Beattie	term expires 1988
Bill Bowers	resigned in Dec. 1988
Bill Gordon	term expires 1990
Norman Guidoboni	term expires 1989
Elaine Howard	term expires 1990
John Nichols	term expires 1988
JoAnn Reidy	term expires 1988
Marion Sherman	term expires 1990

RECREATION DEPARTMENT REPORT

To the Inhabitants of the Town of Wiscasset:

The year ended 1987 was an eventful one for the Recreation Department.

In March the Department purchased a Lexicon VX personal computer with 640 KB and 20 MB hard disk drive. The PC, which is also IBM compatible, uses MS-DOS and will assist the Department in a variety of office functions.

Earlier in the Spring the Wiscasset School Committee notified the Board of Selectmen that the Recreation Department would soon have to vacate their office at the Primary School for the purpose of converting it into needed classroom space. The Department had maintained an office at the Primary School since 1981. Plans were for the Recreation Department to relinquish their office by mid-summer to make way for a classroom in the Fall.

At a Special Town Meeting in April voters appropriated the sum of $60,000.00 to construct a Recreation Department office building on Gardiner Road at the site commonly referred to as the Rankin Property. The 28' x 44' structure, which was completed this past Fall, includes office space, a small meeting room and full basement for storage of equipment and supplies. Another Special Town Meeting in July raised an additional $17,000.00 to help complete the project. Recreation Director Don Brewer and Assistant Scott Pontau moved into the new office building the end of August.

In May additional infield mix was applied to Sherman Park. The work was performed by Sports Fields, Inc. of Winthrop, who the Department contracted with to do regular maintenance. (i.e., aerating, overseeding, liming, fertilizing, weed control).

The Summer Day Camp program for area students in grades 4 thru 9 started out at the High School, but relocated to the Middle School after a couple of weeks. This was due to asbestos removal projects which took place at both schools over the course of the summer. We thank parents and participants for their patience, flexibility and understanding.

The Summer Day Camp program for grades 4 thru 9 totaled some 200 registrants from Wiscasset and neighboring towns with an average attendance of 70 per day. The program ran for seven weeks, Monday thru Friday, 9-4 p.m. Don Brewer and Scot Pontau directed the program with the assistance of seven playground leaders.

The Jr. Tots Summer Day Camp was held at the Primary School for students entering kindergarten thru grade 3. Marge Kikelly directed the program for the third consecutive year with assistance from Kevin Jordan and four playground leaders.

The week of August 17-22 the Recreation Department hosted a North American Soccer Camps program at the High School. This first-ever program was a huge success with 43 area youngsters participating. The camp was held M-F, from 9-noon, anc concluded on Saturday with individual player evaluations and awards. Each camper enrolled in the program received an official camp jersey and soccer ball, plus instruction from licensed soccer coaches from Great Britain. The program also featured a free pre-camp clinic in June and two free adult coaches clinics held evenings during camp week. The Department has made arrangements for North American Soccer Camps to return to Wiscasset in 1988 the week of August 1-6, from 9-noon

A record 230 youngsters in grades one thru six, along with 31 adult volunteer coaches, participated in the Youth Soccer program conducted in the Fall. Another set of goals was constructed at the Highway Garage by Town Mechanic Woody Freeman in step with meeting the increased needs of the program, while at the same time saving the Department money.

Also this Fall the new Recreation Department office building was outfitted with folding chairs, a table, draperies, bulletin boards and wooden shelving units in the basement. Office desks were also repainted and fitted with new tops.

A 136' x 100' outdoor ice skating area was developed in December at the Recreation Department office site. Cost for the project was less than $2,800.00, with funds from the Department budget. The facility is open daily to the public until 10 p.m. A flood light mounted on the Recreation Department building partially illuminates the area and parking lot at night.

The Recreation Department sponsored the following activities and programs in 1987:

- Youth Sports: Basketball, Jr. Baseball, Jr. Softball, T-Ball, Babe Ruth Baseball, Soccer.

- Youth programs: Swimming Lessons (gr. 1 thru 8), Tae Kwon Do Karate, Beverly Seavey Nixon School of the Dance, 6th gr. Valentine's Party, Roller-skating Trips, Ice Skating, Basketball Foul Shooting Contest, Head Start Swim, Horseback Riding Lessons, Maine Guides Baseball Trip, Bicycle Safety, North American Soccer Camps, Funasticks USA, Summer Day Camp (gr. 4-9), Jr. Tots Summer Playground (K-3), Summer Music Lessons, School Vacation weeks, Mt. Abram Ski Trip, Open Gyms, Ice Capades Trip.

- Adult Programs: Pick-up Basketball, Aerobic Dancing, Body Works, Jazzercise, Tae Kwon Do Karate, Co-Ed Volleyball, Sunday River Ski Outing, Ice Capades Trip, Horseback Riding Lessons, Town Band, Lincoln Club, Men's Summer Basketball League, Golf Lessons, Boston Red Sox Trip, Town Employees Red Sox Trip.

- Holiday Program & Special Events: Easter Egg Hunt, July 4th 5K Run, July 4th Waterfront Dance, Halloween Window Painting Contest, Halloween Ghouls & Goblins Parade and Party, Veteran's Memorial Road Race, X-mas Tree Lighting refreshments, Santa Claus visit.

Recreation Department weekly schedules and program information are printed regularly in local newspapers. Information may be obtained by visiting the Recreation Department office on Gardiner Road, or by calling 882-7533. Normal office hours are M-F, 8-4 p.m., or by chance meeting.

With many Department sponsored programs interested participants must pre-register and pay any fees prior to an established deadline. In addition, many programs have set minimum and/or maximum enrollment limits. Whenever program fees are involved non-residents routinely pay slightly higher fees than do residents.

We wish to thank all program leaders, supervisors, volunteer coaches and summer staff for their contributions to the Department and the programs we offer.

The Department is constantly seeking new individuals interested in offering or leading a new program or activity. Such individuals are urged to contact the Recreation Department office for discussion.

We also wish to thank our various program participants, especially all those parents who provide transportation and support of their youngsters. Your suggestions and comments are always welcome. Don't hesitate to let us know how you feel and how you think we might change things for the better.

This year the Recreation Department mourned the passing of Lucille Shea. Lu was a long standing member of the Recreation Committee and supporter of many Town, School and Recreation activities. Her presence at Committee meetings and various school and recreation sports events will be sadly missed by all. The Recreation Committee and Department staff extend condolences to members of her family and friends, whom she had many.

Respectfully submitted,

Donald Brewer
Recreation Director

HARBOR MASTER'S REPORT

To the Selectmen and Inhabitants of the Town of Wiscasset:

The principal item of concern for the Harbor Master continues to be the maintenance of order in the mooring area.

Pursuant to revisions of the port and harbor ordinances approved at the last annual town meeting, a mooring permit system has been implemented. This system and the applicable town ordinances have provided the tools necessary to administer fairly over the placement of moorings in the harbor and to accommodate a 43 percent increase in the number of moorings during this past year.

Concerns for future use and enjoyment of Wiscasset's waterfront facilities are, specifically, congestion of vehicular traffic; heavy peak time use of limited docking and launching facilities; establishment of control over night time use and activities in the waterfront area, and, maintaining a policy that will provide reasonable accommodation for commercial uses of the facilities.

Respectfully submitted,

William Sutter
Harbor Master

FIRE DEPARTMENT REPORT

Calls for 1987

IN TOWN CALLS

Rescue	32
Chimneys	11
Flooded Oil Burners & Furnaces	10
Structures	9
Cars & Trucks	7
False Alarms	6
Gas Spills	5

Mobile Homes	2
Dump	2
Woods	1
	85

OUT OF TOWN CALLS

Alna	2
Dresden	5
Edgecomb	11
Georgetown	1
Newcastle	1
Westport	2
Woolwich	4
	26

The Department responded to a total of 85 paid calls this year, 26 of which were out of town. We performed 50 various inspections, hauled 27 loads of water for dry wells. We issued 281 fire permits and 3 incinerator permits.

We are still finding poor installation of wood stoves and neglect in keeping chimneys clean. If you know your chimney is in need of repair or needs cleaning, please don't put it off. It may save you a mess or save someone's life. A number of people lost their lives in the state this past year just because these chores were not taken care of.

Again, fire calls dropped this year and I hope they continue to drop in 1988.

If you have a problem or a question about fire codes or conditions in and around your home, please call us at 882-6232. For an emergency dial 9-1-1.

The Department wishes you all a safe and fire free 1988.

Respectfully submitted,

Gordon Merry,

TOWN CLERK'S REPORT

1986

Vital Statistics Recorded

Births-Resident & Non-Resident	70
Marriages	45
Deaths	26

List of Deaths - 1986

Jan. 4	Ralph J. Gagnon, Sr	.87
14	Warren C. Munsey	87
Feb. 20	Diane E. Lyons	27
Mar. 10	Patricia A. Amirault	41
11	Irma L. Chase	77
11	Marilla K. Libby	90
24	Sherley M. Nichols	76
26	Leslie E. Soule	93
Apr. 3	Norman F. Grover	83
May1	Robert H. Johnson	72
7	Columbia D. Roberts	78
9	Doris L. Dorr	73
10	Harold A. Erskine	76
Jun. 4	John G. Rafter	70
11	Margie Maybury	92
17	Charles Henry Plumstead	102
Jul.5	Anna P. White	103
9	Helen F. Dickinson	101
Aug.6	Richard Barnes	32
12	Leatrice P. Blackman	56
29	Lucille J. Shea	71

Sept. 10	Paula A. Helie	72
12	Frances H. Grover	87
16	Robert J. MacLaren	78
19	Bernard W. McFadden	78
28	George R. McCosh	53
Oct.22	Willie Lou Harvey	78
28	Florence E. Sherman	93
Nov. 9	Joseph W. Curtis	95
13	Wilhelmina C. Staples	80
17	Bernard A. Cunningham	69
24	Mannin W. Heard, Jr.	59
27	Everett F. Jackson	79
30	Wesley M. Simpson	64
Dec.11	Mona R. Brobeck	89
14	Ruth C. Hutchins	78
18	Flora E. Bailey	77
21	Tabatha Ann Fowles	7 months
21	Leroy S. Cook	86
25	Fred T. Abbott	72
25	Frank B. Adams	105

LICENSES SOLD 1987

Supersport Combination Hunting and Fishing	3
Combination Hunting and Fishing	229
Hunting	254
Junior Hunting	43
Fishing	320
Resident Serviceman	4
Archery	21
Duplicates	9
Atlantic Salmon	11
Duck Stamps	111
Pheasant	21
Muzzleloading Stamps	10

Dogs Licenses Sold from June 29, 1987 to December 10,1987 when 1988 licenses began.

Male	11
Female	6
Spayed Females	13
Neutered Males	4

Money turned over to the Town for Animal Control.
in that period. $155.50

Report below from June 28, 1987 to Dec. 31, 1987

Oaths of Office Administered and Recorded 11

Elections

Special Town Meeting	3
State Election	1

Respectfully Submitted,

Anne L. Beattie, Town Clerk

WISCASSET CEMETERY COMMITTEE

Your committee met at the Municipal Building frequently and most often with Roy Barnes, Road Commissioner. We also met with Bill Shane, the Town Engineer, who is setting up the markings for the Memorial Park for Cremains at Greenlawn Cemetery.

We have discussed the fence situation and are in hopes that the rest of the fence will be taken down and set up along the side and rear of the present cemetery and that a stone wall fence will be erected in the front with a proper gate.

We greatly appreciate the work the Town Engineer has done in plotting the new Park and we thank Mr. Benjamin Kirkland for the original plan.

We also thank the Road Commissioner and his Cemetery crew for the fine care of our cemeteries.

This year we would like to do more work at Evergreen and complete the Memorial Park at Greenlawn.

Respectfully,

James Sutter, Chairman

Ruth L. Wright, Clerk

SIGN CONTROL OFFICER'S REPORT

I am writing this report for 1987, marking my tenth year.

Nine directional and twenty four on-premise permits were issued.

Several code violation notices were also issued. Two of these were for over sized signs, existing in a residential zone. In both cases they did not have a permit because they thought they were "grandfathered". Perhaps this is a good time to remind those who have not read the ordinance, that it is written, as follows;

Section 6

Non-conforming use

"The use of any sign lawfully in existence at the time of the adoption of this ordinance may continue although the sign does not conform to the provisions of this ordinance, for a maximum of 5 years. Normal maintenance and repairs are permitted, but the sign shall not be altered, enlarged or rebuilt except in conformance with the ordinance".
(This part of the ordinance was passed in 1976)

I have also made quite a few visits to those businesses, who for one reason or another, have left their outside lights on after business hours. This resulted in a decline in code violation notices sent out.

I thank everyone for their co-operation.

Respectfully submitted,

Schuyler L. Fairfield, Sr.
Sign Control Officer

TIME & TIDE
RESOURCE CONSERVATION & DEVELOPMENT AREA

Time & Tide RC&D is a non-profit organization revolving around volunteers active on projects that benefit the social and economic conditions through better utilization and management of natural resources. Time & Tide covers all of Waldo, Knox, Lincoln, and Sagadahoc Counties. The area is directed by council members representing each of the county commissions and each of the Soil Conservation Districts.

Time & Tide has been involved in several interesting projects in the past year. The compost demonstration using fish by-products and sawdust received much attention during the summer. Over 500 tons of material was composted and will be used next summer by area farmers, the Dept. of Transportation, the town of Waldoboro, the Waldoboro Garden Club, and many more individuals. The project is continuing with a market survey and a feasibility report which is expected to be completed in June 1988.

Forum '87 was full-day seminar on growth management co-sponsored with the Waldoboro Business Women. The seminar was attended by concerned citizens, planning boards, selectmen, and others from throughout the mid-coast area. Continued workshops are planned for 1988 to provide greater detail on specific growth management tools.

Several changes have taken place around the RC&D office. Dawn Genes became the new Coordinator in June. Several new council positions have been filled, and a few more volunteers are needed to serve on key committees.

Time & Tide can accomplish remarkable goals but only through active citizen participation. If you have an idea or suggestion or would like to work with others on a project, contact the Time & Tide office at 832-5348. The office is located on Route 1 in Waldoboro.

Time & Tide is an equal opportunity organization.

DOG OFFICER'S REPORT

April 87 - Dec. 87

Dogs:	Complaints	16
	Returned to owner	2
	Took to Shelter	15
	Dead and Disposed of	1
	Hit by cars, took to Animal Hospital	2
	Warnings Served	21
Cats:	Complaints	4
	Took to Shelter	4
	Dead and Disposed of	5
	Retrieved from tree	2
Coons:	Trapped and Released	1
	Dead and Disposed of	2
Skunks:	Dead and disposed of	1
	Complaints	2
Cows:	Returned to Pasture	1

Respectfully submitted,

Arthur B. Ethier

POLICE CHIEF'S REPORT

To The Honorable Board of Selectmen and the Citizens of the Town of Wiscasset:

The records for 1987 are as follows:

2,341 Complaints and Requests Answered.

205 Traffic Accidents Investigated.
52 were Injury or Possible Injury Accidents.
2 were Fatal accidents

20 Assault Cases Reported and Investigated.
18 were Cleared.

11 Burglaries or Attempts Reported and Investigated.
1 was Cleared.

63 Thefts or Attempts Reported and Investigated.
17 were cleared.

5 Motor Vehicle Thefts Reported and Investigated.
5 were Cleared.

152 Arrests were Made. 19 of these were Juveniles.
72 OUI Arrests.

675 Traffic Summons Issued.

671 Written Warnings Issued.

160 Motor Vehicle Defects Issued.

9-1-1 Calls for Wiscasset Emergency Services:
490 Total Calls.

Police	324 Calls
Fire	31 Calls
Ambulance	135 Calls

In comparing this report with the 1986 report, we show the following:

1. 9% decrease in complaints and requests for service. (253)
2. 30% increase in accidents (48).
3. 5% increase in assaults (1).
4. 45% decrease in burglaries (9).
5. 3% decrease in thefts (2).
6. 150% increase in motor vehicle thefts. (3)
7. 16% increase in arrests (21).
8. 24% increase in OUI arrests (14).

Last year when property related crimes increased I asked that the community get involved with the Police Department in an attempt to combat this increase. As a result of this renewed community awareness a marijuana field was reported, located, and eradicated; a local drug dealer known to be furnishing drugs to area students was arrested and convicted; after receiving information about a burglary ring working in our area, we notified the public who assisted us in monitoring their activities and prevented them from being successful in the Wiscasset area. Because of this involvement property related crimes decreased in 1987.

Training courses attended by some of our officers in 1987 were as follows: Police and the Media, Municipal Ordinance Prosecutors Workshop, Police Liability Seminar, Police and the Public, All-Terrain Vehicle Safety Instructors Course, New Law Updates, PR-24 Certification, Civil Liability in a High Risk Operation, Usage of Search and Seizure Laws, PR-24 Instructors Certification, Intoxilyzer Certification, Hazardous Materials, Municipal/County 480 hour Police Basic School, Handling Aids Victims.

We have had some personnel changes this year. Officer Michael Stailing resigned in April and this vacancy was filled by Carl P. Fleck, a twelve year veteran in law enforcement, previously working for Rockland and Edgewater Park Township Police Departments. Also, Ronald P. Howard and Peter B. Lamarre were appointed as Reserve Officers this past year.

As stated last year, one of my objectives for our Department was to become more involved in the area of crime prevention. In addition to

promoting community awareness, we have implemented a crime prevention program. This program is designed to assist local businesses with identifying potential security risks, and providing at home security checks for local residents. A specially trained officer will be available to give lectures and demonstrations to any group interested in this service.

This year our department along with Lincoln County Sheriff's Department will be purchasing a computer that will enable us to do better investigations and monitoring of criminal activities in the Wiscasset/ Lincoln County area.

Objectives for 1988:

1. To strive for continued excellence in this Department.

2. To enhance the Department's record keeping capabilities by the use of a computer

3. To assist in the development of the Mid-Coast training program to ensure the highest quality and availability of training for our officers.

4. To continue to assist the local Boards with monitoring the growth of Wiscasset.

The Wiscasset Police Benevolent Association will continue to offer a scholarship to any Wiscasset High School senior who wishes to pursue a career in Law Enforcement through higher education. Funding for this scholarship is provided by private contributions and fund-raisers by WPBA members and their families.

My past five years as Chief of Police in Wiscasset have gone by quickly. It has been a truly rewarding experience and I'm thankful for the continued support of the Citizens and the Board of Selectmen. I strongly feel that the Police Department can only be as effective as its community's involvement.

Respectfully submitted,

Michael J. Reidy
Wiscasset Police Department

SELECTMEN'S REPORT

1987 was a busy and eventful year. The year began with the realization that there was a large amount of asbestos in our schools. Working with the School Trustees, the Board felt more background information was needed to determine what should be done about the asbestos. The Town Engineer became E.P.A. certified at a week long course in asbestos at Tufts University.

The Board was better informed about the problem after the Engineer completed the course and was able to explain what was necessary to insure the safety and well-being of the staff, children, and faculty of the two schools. The Board decided that no asbestos be removed prior to the end of the school year and also requested proposals from five Industrial Hygenists for air-monitoring and inspection on the project. Ultimately, the project was completed $25,000.00 under the original budget figure of $200,000.00.

680' of new brick sidewalks were installed in May extending from the library almost to Middle Street. Other projects this year included: Repairs to the Municipal Building Roof, Recreation Office Building, Johnson Road Drainage Project, Reconstruction of the Clark's Point Road, Indian Road, and Gibbs Road. Roads which received a base or finish coat of pavement were: Washington Street, Danforth Street, Federal Street, Fore Street, Clark's Point Road, Middle Street, Water Street, Big Foot Alley, Shinbone Alley, Johnson Road, Lincoln Street, the Waterfront and Ferry landing boat launches and the Young's Point Road.

As a Town, we exceed $500,000.00 annually in roadway construction, repair and paving. Careful planning and management will ensure our dollars are being well spent. Our primary goal is to keep our good roads in good condition. Understand, that for every $1.00 spent on maintenance and paving, $5.00 is saved in costly reconstruction.

The next five years will be trying and difficult considering the projects which lie ahead. First, the town water supply is a very big issue. The Water District has decided that becoming a user of the Bath Water District will supply the town with a long term supply of water. The ultimate question of who will pay for the project will be decided by referendum. Regardless of the outcome of the referendum, the Town will ultimately pay the

majority of the expense. Currently, the town uses 65% of the water through hydrant rentals and fire protection. If the Water District assesses its users the expense of the new pipeline, the towns annual water fee will significantly increase. If the Town finances the project, we will be obligated to a 2.2 million dollar loan.

Secondly, the school roofs are in need of $500,000 in repairs. The School Trustees and the Board are working together on this project to find what financing solution will be in everyones best interest.

Finally, the landfill currently has 9 more years of capacity. The next license will require the town to install a synthetic liner and leachate collection system. The cost is staggering. $500,000 for construction, engineering and licensing are the preliminary estimates. This new liner area will only service the town 3.5 years at which time another liner with a similar price tag will be required.. The Board has been investigating the possibility of constructing a transfer station and maintaining the landfill as a back-up. The only plant accepting new waste contracts is located in Orrington. The plant is also allowing contracts for short durations such as 3-5 years. This way if a new plant opened in central Maine we would be free to negotiate a new contract and shorten the haul distance.

The projects lumped together are overwhelming. We must maintain our buildings, roadways, and bridges and not fall into the obvious trap of putting everything on hold until the bit money projects are completed. If we do nothing except work on the three above mentioned projects for the next 5 years, it will take us well over 20 years to restore our current transportation system and building structures.

The Board would like to extend its appreciation to the dedicated townspeople for their service on the various town committees during the past year.

Respectfully submitted,

Lawrence R. Gordon, Jr.
Judy S. Flanagan
Bradley H. Foster
Board of Selectme

REPORT OF THE SELECTMEN'S COMMITTEE ON THE APPEARANCE OF THE TOWN

To theSelectmen and the Citizen's of Wiscasset:

Last Spring your committee spent a great deal of time checking and repairing the fragile strings of lights. These are used each year for the trees decorated for the Christmas season.

In co-operation with our decorations were many decorated homes and businesses, along the town common and downtown area, who responded tremendously to our written request that they join us, in their own decorations, to harmonize with the town's lighted trees. It was a lovely effect and we thank you all for your support.

The "Christmas Tree Lighting" ceremony was held on December 6, 1986. Your committee plans this annual event with the co-operation of the selectmen and many people. We want to thank the following people for their support: The recreation department for providing the cookies, donut-holes, and hot drinks. Once again, the home economics class, from the high school, contributed delicious iced gingerbread cookies for the children. Harry Green graciously offered his time and help, with the cherry-picker vehicle, to decorate the top of the tall spruce tree on the town common, with the star and colored lights. The First Congregational Church let us use the parish hall for gathering inside for refreshments. Special thanks to Clint Bardo who arranged for the Christmas carols to be played on the chimes while people gathered for the ceremony. Bill Cumming offered his support in co-ordinating the high school's contributions. The Wiscasset High School band, under the direction of Ralph Cheney, began the festivities with joyful music. Following this, the high school chorus joined alongside Dorothy and Howard Kahl, who enthusiastically accepted our request to lead the people in song. They chose ten familiar carols to be sung by all, with a break for the anticipated lighting of the big Christmas tree. This time, Jody Reed, a fine little boy, helped our first selectman plug in the cord that made the beautiful tree light aglow. Again, thank you all for your part in helping to make this occasion a success. We were pleased to have a very large turnout for the festivities. We hope that you enjoyed the town's decorations. We had many compliments from local people and from afar. We

received a lovely letter from a couple from Milford, Maine who drove through our town and wanted us to know that they "thoroughly enjoyed" the decorations. They also wanted to "congratulate" the homes and businesses for joining in.

There were three weddings performed on town owned property, two at the Sunken Garden and one at the Waterfront. We are pleased that they wanted to use these attractive areas for "their special day".

All the shrubs, trees, and plantings were pruned, cultivated, and fertilized, including the tall spruce Christmas tree on the common. Tony Barnes, from the highway department, improved the health and appearance of the Main Street shrubs, Sunken Garden, and annual flowers planted in the three triangles, by his constant attention and expert work. We appreciate the use of the Wiscasset fire truck for watering the flowers and shrubs when needed.

Major re-construction was done on Lee and High Streets. We are pleased with the beautiful job and the attractive addition of the lamp-posts on High Street, and the brick sidewalks on both streets.

We were happy to have a small middle-school class of Mrs. Darlene Bell's, called "Give A Hoot", ask us for suggestions of work that the class could do to help improve our town. When Spring arrives, we hope to work with them in this effort to allow them more opportunities to show their eagerness to help others.

Our committee appreciates the support of the Board of Selectmen concerning all of our projects and concerns for the town. We also appreciate the support of the residents of Wiscasset. If you have any suggestions or comments for us, we shall be happy to hear them. we encourage and welcome your involvement.

Respectfully submitted,

Norma Gordon, Chairman
Marion Lowndes
Jo Ann Reidy
Barbara Haggett
Benjamin Kirkland

WISCASSET AMBULANCE SERVICE
Ambulance Report

The Wiscasset Ambulance Service answered 296 calls for the year 1987.

Attendants put in 4004 hours on actual runs and provided coverage 24 hours a day.

At the present time the service has 51 members broken down into the following order:

Licensed Ambulance Attendants	5
Emergency Medical Technician (EMT)	13
EMT - Airway	6
EMT - Intermediate	8
CPR (unlicensed)	19

Five of the unlicensed members are attending an EMT course in Wiscasset that will end in June and eight unlicensed members are drivers.

Of the fifty members of the service, only eight are available for day duty and only three of these are licensed.

A founding members of the service, Patsy Fairservice was holding down the day crew but has been involved in an auto accident and is on a medical leave of absence. We miss her and wish her a quick recovery.

Do you have a few hours in the daytime to spare for a very worthwhile cause? If you do please contact any member of the service or stop in at the ambulance station on the second or fourth Tuesday of the month at 7:00 PM and we will explain what the service is all about and how to obtain training.

Remember, Ambulance work is not all blood and gore as some persons think. It is more often helping a child with a painful sprain or holding the hand of an elderly person and giving them reassurance on the way to the hospital.

There is much satisfaction in seeing the relief on the face of a young mother when the ambulance crew arrives to help her child who has stopped breathing or seeing a life saved through CPR or defibrillation.

Help us help you and your neighbor, give of your spare time to help people in need.

Yours for another healthy year,

Scott A. Sutter, Director

PLUMBING REPORT FOR 1987

As Required by State of Maine Plumbing Code Section 1.4(2) 1974, the following permits were issued & the fees collected by me while I maintained the office of Plumbing Inspecor for the Town of Wiscasset during 1986. The following are the numbers, Date of issue and Addresses and the amount of the fees.

266	1/14	Annette Desjarlais	Middle St.	33.00
267	1/18	David Humphey	Gibbs Rd.	24.00
268	1/25	Tempcontrol	Rt. 1 .Wiscasset	15.00
269	2/25	Tempcontrol	Rt. 1 Wiscasset	40.00
270	3/5	Bob Nesbitt	Gibbs Rd.	3.00
271	3/10	Jay Lincoln	Hodge St.	38.00
272	3/11	Richard Beal	Rt. 27	40.00
273	3/12	Gardiner Savings	Rt. 1	6.00
274	3/12	Jim Munson	Foye Rd.	30.00
275	3/12	David Stetson	Water St.	52.00
276	3/26	D&N Ent. Inc	Gardiner Rd.	60.00
277	3/26	D&N Ent. Inc	Gardiner Rd.	40.00
278	3/26	George Belcher	Oak Ridge Dr.	15.00
279	3/26	Brobeck	Wiscasset	6.00
280	3/28	Larry Harris	Old Bath Rd.	40.00
281	4/4	Betty Ross	Willow Lane	12.00
282	4/9	Paul King	Youngs Point	40.00
283	4/9	Paul King	Youngs Point	40.00
284	4/9	Paul King	Youngs Point	40.00
285	4/9	Paul King	Young's Point	40.00
286	4/18	Ann Raguko	Wiscasset	33.00
287	4/24	Ed O'Rourke	Main St.	15.00
288	4/24	Raymond Billings	Wiscasset	24.00
289	4/26	Malcom McConnell	Foye Rd.	40.00
290	4/28	Paul Blagdon	Langdon Rd.	9.00
291	4/29	Harry Esterly	Rt. 1	12.00
292	4/29	Robert Poulin	Rum Hill Rd.	15.00
293	4/30	Erik Haulenbek	Warren St.	9.00
294	4/30	Gibbons Co.	Rt. 27	18.00
295	5/4	Merle Benner	Rt. 218	20.00
296	5/6	Fred Klein	Ready Pt.	40.00
297	5/6	William Phinney	Lee St.	18.00

298	5/6	Ed Simpson	Rt. 1	40.00
299	5/6	Ed Simpson	Rt. 1	53.00
300	5/18	Sterling Smith	Federal St.	9.00
301	5/20	Mike Kubacki	Union St.	9.00
302	5/24	Mike Kelley	Rt. 27	40.00
303	5/27	Jim Munson	Foye Rd.	6.00
304	5/27	Art Spencer	Rt. 144	30.00
305	5/27	Art Spencer	Rt. 144	40.00
306	5/27	Eugene Morgan	Rt. 27	40.00
307	5/27	Eugene Morgan	Rt. 27	27.00
308	5/28	Walter Leavitt	Birch Pt. Rd.	44.00
309	5/29	Wilfred Belanger	Rt. 1	15.00
310	5/29	Dana Martin	Rt. 27	6.00
311	5/29	Dana Martin	Rt. 27	6.00
312	5/31	Norman Chancellor	Bradford Rd.	40.00
313	5/31	Norman Chancellor	Bradford Rd.	40.00
314	6/2	Richard Tye	Birch Point Rd.	12.00
315	6/3	Fred Hart	Federal St.	38.00
316	6/3	Lewis Sena	Flood Ave.	40.00
317	6/8	Ken Boudin	West Alna Rd.	40.00
318	6/8	Ken Boudin	West Alna Rd.	12.00
319	6/8	David Bunker	Forest St.	30.00
320	6/10	Dorothy Lewis	Birch Point Rd.	6.00
321	6/11	John Havey	Birch Point Rd.	6.00
322	6/12	John Sawyer	Cushman Pt.	40.00
323	6/12	John Sawyer	Cushman Pt.	36.00
324	6/15	Edward Dunham	James Rd.	40.00
325	6/18	Robert Reed	Old Sheepscot Rd.	40.00
326	6/18	Randy Johnson	West Alna Rd.	40.00
327	6/19	Bob Bickford	Bradford Rd.	6.00
328	6/23	Gardiner Savings	Rt. 1	12.00
329	6/25	Maine Yankee	Birch Point Rd.	3.00
330	6/29	Randolph Johnson	West Alna Rd.	6.00
331	7/1	Warren Hewes	Dorr Rd.	40.00
332	7/2	John Ames	Rt. 1	40.00
333	7/7	John Closson	Federal St.	27.00
334	7/7	Fred Bragdon	Foye Rd.	40.00
335	7/7	Fred Bragdon	Foye Rd.	32.00
336	7/8	Ray Hill	Rt. 27	30.00
337	7/8	Jerel Elwell	Foye Rd.	40.00

338	7/8	Jerel Elwell	Foye Rd.	27.00
339	7/8	Sea Basket	Rt. 1	9.00
340	7/10	Lawrence Harris	Old Bath Rd.	21.00
341	7/15	Bob Schultz	Rt. 27	40.00
342	7/28	Charles Brown	Rt. 27	40.00
343	7/29	Louis Brown	Rt. 27	6.00
344	7/29	Louis Brown	Rt. 27	6.00
345	7/30	D&N Ent. Inc.	Rt. 27	6.00
346	8/2	Robert Johnson	Bradford Rd.	21.00
347	8/3	Ken Grant	Bradford Rd.	24.00
348	8/10	Alton Andrews	Pinewood Dr.	40.00
349	8/10	Alton Andrews	Pinewood Dr.	21.00
350	8/11	Larry Paul	Lowelltown Rd.	40.00
351	8/11	Larry Paul	Lowelltown Rd.	21.00
352	8/13	Joey Johnson	West Alna Rd.	40.00
353	8/13	Joey Johnson	West Alna Rd.	24.00
354	8/15	Harry Green	Rt. 27	9.00
355	8/15	Wayne Watson	Wiscasset	36.00
356	8/16	Mike Gabriele	Foye Rd.	12.00
357	8/25	Don Kelly	Old Bath Rd.	40.00
358	8/25	Don Kelly	Old Bath Rd.	34.00
359	8/25	Dottie Jones	Old Bath Rd.	40.00
360	8/25	Dottie Jones	Old Bath Rd.	18.00
361	8/26	Sheepscott River Assoc.	Water St.	30.00
362	8/27	Edgar Rankin	Federal St.	6.00
363	9/1	Tony Barnes	Beechnut Hill Rd.	18.00
364	9/1	Lemuel Brown	Main St.	27.00
365	9/11	Church of Nazarene	Rt. 2	6.00
366	9/12	Margaret Fahey	Old Sheepscott Rd.	40.00
367	9/15	D. Martin	Rt. 27	6.00
368	9/18	Eric Aldersley	Rt. 218	27.00
369	9/28	Dan Ames	Rt. 1	6.00
370	10/10	Louise Babineau	Birch Point Rd.	36.00
371	10/10	Bruce Benner	Rt. 1	9.00
372	10/17	Rene Nicol	Rt. 1	15.00
373	10/28	Alton Magee	Fowles Hill Rd.	40.00
374	10/28	Alton Magee	Fowles Hill Rd.	24.00
375	11/4	Chuck Shea	Airport Rd.	40.00
376	11/5	Craig Johnson	West Alna Rd.	40.00
377	11/6	Maine Yankee	Wiscasset	24.00

378	11/22	Dick Goodhue	Foye Rd.	40.00
379	11/25	Paul King	Youngs Pt.	40.00
380	11/25	Paul King	Youngs Pt.	30.00
381	11/26	John Ames	Rt. 1	21.00
382	12/17	Alex Robertson	West Alna Rd.	40.00
383	12/22	Doris Pendleton	Wiscasset	12.00

In Summary 118 permits were issued during the calendar year of 1986. A total of $3,119.00 was collected in permit fees and turned over to the Town of Wiscasset.

Respectfully submitted,

Gregory A. Curtis
L.P.I. #799
1/1/86 to 12/31/86

REPORT OF THE BUDGET COMMITTEE

The Budget Committee enjoyed a very busy constructive year in 1987. Although the committee was asked to consider many sensitive and difficult requests the cooperation between the Selectmen, School Committee, and the Budget Committee was admirable.

In June the Selectmen brought before the committee the following articles for their consideration: The purchase of the Weight-Watchers building for $220,000.00, the purchase of 5 acres of additional land for the airport for $54,000.00, a new radio for the fire house for $7,400.00 and $25,000.00 for the purpose of hiring a town planner. The committee agreed to recommend those articles. These articles were subsequently passed at the June town meeting.

The School Committee and the Budget Committee met numerous times during the 1987 School Budgeting process. These meetings were extremely fruitful with a healthy exchange of ideas and goals. These meetings culminated in a mutually recommended budget of $4,640,511.44, which was passed at the June town meeting.

The upcoming 1988 budget year already seems to be one of numerous significant expenditures. The committee is looking forward to tackling these issues with the other committees in the same productive spirit.

Respectfully submitted,

Paul Metivier, Chairman

WISCASSET PUBLIC LIBRARY

REPORT OF THE WISCASSET PUBLIC LIBRARY FOR THE YEAR ENDING DECEMBER 31, 1987

LIBRARIANS: Janet Morgan
Sarah Nelder - Children's Librarian
Robyn Lyon and Suzanne Cereste - Assistants
Winifred Bowers - Substitute and part- time.

The year has seen many changes at the Wiscasset Public Library. Barbara Shelton, Librarian for 32 years, retired on April 30th. Janet Morgan was appointed the new librarian, and Sarah Nelder was hired to take over in the Children's Room. Long-time residents will remember Sally. She was the Children's Librarian from 1957 to 1969, being the first Children's Librarian at this library.

The library has several unique features, not found in all libraries of our size. We have an extensive art collection, the Hortense Ferne Memorial Art Room is located on our second floor. It houses a great many books, art magazines and reproductions, all available to be loaned out by patrons.

Our genealogy and archives materials are extensive and we have a large collection of town histories. We are a depository for the Nuclear Regulatory Commission, holding public documents relating to Maine Yankee. We have many documents on microfiche, and we own a reader-printer, available to anyone who would like to use it. Copies may be made at a fee, the same as for our photocopier (15¢ per sheet, 10¢ per sheet after 10 copies.)

The library also has a large secection of orchestral music, which is available to be borrowed by local orchestras.

Our Reference Room has been renovated to make more room for books and studying. We have new bookcases and quite a few new reference books.

We have more newspapers than in the past, by subscription and gifts. We have copies of the Wiscasset Newspaper, the Wiscasset Times, Lincoln County News, Times Record, Portland Press Herald, Boston Herald, Wall Street Journal, Coastal Journal, Weekly Courier, Maine

Times, and the Christian Science Monitor.

We have 97 magazines, by subscription or gifts. We have cassettes of classics on tape in the adult section, and cassettes and records of music, folklore, and classics in the children's section.

We have Federal and Maine Tax forms available to the public.

We have new registration requirements for 1988. You must present a form of identification now on which your current mailing address is listed in order to get a library card. This can include your driver's license, your checkbook or a piece of mail that is less than one month old. We need this due to the rise in lost books, and the inability to reach people to notify them that they still have our books. Residents of Wiscasset, Westport, Alna, and Edgecomb are entitled to free borrower's cards. Non-residents must pay an annual fee of $5.00. This entitles the whole family to use the library. Students attending the Wiscasset School System are entitled to free cards.

The library has a 5¢ per day charge for overdue books, so please remember to call if you wish to have your books renewed.

CIRCULATION: 34,903

ATTENDANCE: 23,070

NEW REGISTRATIONS: 309

NEW BOOKS ADDED THIS YEAR: 741 Adult
387 Children

TOTAL BOOK COLLECTION: 29,654 volumes

LIBRARY HOURS: Tues., Thrus., & Fri. - 10 to 5 P.M.
Wednesday - 10 to 7 P.M.
Saturday - 10 to 3 P.M.
(Note: We are not opened until 5 on Saturday)

TELEPHONE - 882-7161

Respectfully submitted,

Janet Morgan, Librarian

REPORT OF THE WISCASSET WATER DISTRICT

Superintendent Ross Varney and the Wiscasset Water District Trustees devoted most of their efforts during 1987 evaluating alternatives for a new water source. The water system study presented by engineering consultants Whitman & Howard, Inc., contained a number of options including a new treatment plant and inpoundment at the present Ward Brook pumping station, a pipeline to Gardiner Pond and a new treatment plant, a proposal to further explore groundwater sources, a desalination plant on the Sheepscot River, and a seven mile pipeline to connect to the Bath Water District in Woolwich.

After extensive study and consultation with our engineers, the selectmen, the budget committee, and the Water District trustees unanimously agreed that the pipeline to connect to the Bath Water District proved to be the most advantageous for current and long range requirements. A referendum vote will determine if the Town of Wiscasset will finance the project. Project completion is planned for late fall and will include a 400,000 gallon storage tank.

In other business, a water main replacement on Federal Street was completed in June in conjunction with the town's street reconstruction project. The existing 6" main was increased to 8" to upgrade that portion of the water system.

The Trustees cordially invite all of the customers of the Water District and other residents of the Town of Wiscasset to the Annual Meeting of the Wiscasset Water District on April 4, 1988 at 7:30 P.M. at the Municipal Building, and welcome their questions, comments and suggestions.

Respectfully submitted,

George Belcher, Chairman

<u>Wiscasset Water District Trustees</u>
George Belcher, Chairman
Margaret Stetson, Treasurer
William Cossette, Asst. Treasurer
Thomas Levenson, Clerk
William Sutter,

Superintendent
Ross Varney

1987 ELECTION RESULTS

ANNUAL TOWN MEETING, MARCH 6, 1987

At a meeting of the voters of the Town of Wiscasset, held at the Municipal Building on U.S. Route #1, on March 6, 1987, it was voted as follows:

Article 1. Richard H. Hall was elected and sworn as moderator.

Article 2. The following Town Officers were elected by secret ballot:
Total Vote Cast: 697

Town Clerk

Sheila R. Leavitt 619

First Selectman, Tax Assessor and Overseer of the Poor

Lawrence Gordon, Jr. 550

Second Selectman, Tax Assessor and Overseer of the Poor

Judy S. Flanagan 587

Third Selectman, Tax Assessor and Overseer of the Poor

George H. Flanders 331
Bradley H. Foster 359

Treasurer

Sheila R. Leavitt 613

Collector of Taxes

Diane M. Hathorne 626

Excise Tax Collector

Diane M. Hathorne 621

Road Commissioner

Roy E. Barnes	618

Fire Ward

Ellsworth McPhee	577

Members of the School Committee (elected for three year term)

Charles J. DiPerri, Jr.	331
Suzanne S. Rankin	350

Member of the Budget Committee (three elected for three year terms)

Stanley H. Fairservice, Jr.	515
Ruth L. Wright	490
Alexander Robertson	59

Member of the Budget Committee (one elected for one year term)

Robert E. Shiels	562

Trustee of Wiscasset School District (five year term)

Earl E. Leavitt, II	579

Trustee of Wiscasset Water District (two elected for three year terms)

George A. Belcher	472
William Sutter	551

Article 3. Referendum Question Yes - 169 No - 505

March 7, 1987

At a meeting of the voters of the Town of Wiscasset held at the Memorial Gymnasium on Federsl Street, it was voted as follows:

Article 4. Voted to authorize the Selectmen on behalf of the Town to

sell and dispose of any real estate acquired by the Town for non-payment of taxes thereon, on such terms as they deem advisable, and to execure quit claim deeds for such property.

Article 5. Voted to allow an abatement of 1/2 of one percent on taxes paid within 30 days from committment of the tax list to the Collector.

Article 6. Voted to fix a date of October 30, 1987 when taxes shall be due and payable and to fix a rate of interest of 3/4 of one percent per month or part thereof to be charge after such date.

Article 7. Voted to raise or appropriate the following Town Officers Salaries:

First Selectman	$17,000.00
Second Selectman	5,400.00
Third Selectman	5,400.00
Treasurer	12,000.00
Tax Collector	4,600.00
Town Clerk	3,900.00
Registrar of Voters	1,100.00
Health Officer	850.00
Fire Chief	3,600.00
Harbor Master	2,250.00
Excise Tax Collector	4,400.00
Ambulance Director	3,600.00
Civil Defense Director	600.00
Planning Board	6,900.00
Budget Committee	1,200.00

Article 8.Voted to raise or appropriate for the following General Government Accounts:

Administration	$110,500.00
Contingent	6,500.00
Legal Fees	10,000.00
Municipal Building Maintenance	43,000.00
Social Security	100,000.00
Health Insurance	52,000.00
Unemployment Taxes	4,000.00
Retirement	15,000.00

Article 9. Voted to raise or appropriate for the following Public Safety Purposes:

Fire Department	$66,200.00
Insurance	75,000.00
Police Department	207,500.00
Street Lighting	31,000.00
Hydrant Rental	79,000.00
Ambulance Service	43,700.00

Article 10. Voted to raise or appropriate for the following Health and Sanitation Purposes:

Sewage Treatment Plant	$88,600.00
Solid Waste Disposal	55,000.00

Article 11. Voted to raise or appropriate for the following Highwasy accounts:

Highways	$95,000.00
Village Streets	45,000.00
Repairs to Town Equipment	50,000.00
Town Common & Sunken Garden	4,000.00
Paving	60,000.00
Snow Removal	100,000.00
Town Garage	67,000.00
Town Trees	5,000.00
Highway Equipment	64,700.00

Article 12. Voted to raise or appropriate $1,000.00 for Maintenance of the Scout Hall.

Article 12A. Voted to raise or appropriate $20,000.00 for special repairs at the Sewage Treatment Plant.

Article 13. Voted to transfer balances of the following accounts to Hooper and Hodge Street account:

Federal Revenue Sharing	$104,000.00
Waste to Energy	7,488.00

Lee & High Street	23,487.87
Cable TV	10,000.00
Primary School Account	15,626.50

Article 14. Voted to raise or appropriate $72,000.00 for the reconstruction of Hooper and Hodge Streets.

Article 15. Voted to raise or appropriate $5000.00 for Welfare.

Article 16. Voted to raise or appropriate $25,000.00 for Cemeteries.

Article 17. Voted to raise or appropriate for the following Recreational Accounts:

Recreation	$107,200.00
Wiscasset Public Library	11,000.00
Fourth of July	6,000.00
Christmas Decorations	6,000.00

Article 18.Voted to raise or appropriate for the following State, County and Community Facilities and Services:

Miles Memorial, St. Andrews and Bath Memorial Hospitals	$4,500.00
Bath-Brunswick Mental Health	2,974.00
Jessie Albert Dental Clinic	2,100.00
W.C.B.B. Channel 10 TV	3,000.00
Coastal Transportation	2,500.00
Central Maine Agency on Aging	1,353.00
Coastal Economic Development Corp.	1,979.00
Wiscasset Area Substance Abuse	1,950.00
Diocesan Human Relations - Home Care	303.00
Kno-Wal-Lin Community Health Services, Inc.	1,000.00
Community Alcohol Services	1,416.00
Lincoln County Cultural and Historical Society	1,000.00

Article 19. Voted to raise or appropriate $20,000.00 necessary to apply to the reduction of the Municipal Debt.

Article 20. Voted to raise or appropriate $80,000.00 for the Equipment Reserve Account.

Article 21. Voted to raise or appropriate $85,000.00 for Town Road Construction.

Article 22. Voted to raise or appropriate $11,600.00 for a new Police Cruiser.

Article 23. Voted to raise or appropriate $4,500.00 for the purpose of hiring a part-time Dog Constable and subsidizing an animal shelter.

Article 24. Voted to raise or appropriate $60,000.00 for the Sand & Salt Building Construction Reserve account.

Article 25. Voted to raise or appropriate $4,000.00 for Municipal Planning.

Article 26. Voted to raise or appropriate $20,000.00 for Fire Truck Repairs.

Article 27. Voted to raise or appropriate $10,250.00 for the Airport.

Article 28. Voted to raise or appropriate $60,000.00 for the purpose of repairing and repaving Water Street, Langdon Road, Middle Street, Lincoln Street, Shinbone Alley and Big Foot Alley.

Article 29. Voted to raise or appropriate $175,000.00 for the purpose of removing Asbestos from the schools.

Article 30. Voted to raise or appropriate $60,000.00 for Renovations of the Middle School Locker Rooms.

Article 31. Voted to amend the present Retirement Plan for its employees and elected officials - Selectmen, School Committee, Treasurer, Tax Collector and Town Clerk. Said Retirement Plan to be a contributory plan. The Town's share to be 4% as of January 1, 1987 and the Town's share shall be 5% as of January 1, 1988 and thereafter until such time as the Town shall vote to change the retirement plan.

Article 32. Voted for the Town to recind its vote on the November 5, 1985 Referendum Question #1, said question being "Shall the residents of the Town of Wiscasset join the Bath-Brunswick Area Refuse Disposal District upon the terms and conditions specified in the Bylaws of the Bath-Brunswick Area Refuse Disposal District?."

Article 33. Voted to authorize the Selectmen to use the 1987 Excise tax receipts on highways, village streets, snow removal, sidewalks, tarring, repairs to highway equipment, parking areas and the airport.

Article 34. Voted to authorize the Selectmen to use the monies accumulated from registration fees of snowmobiles to be used on snowmobile trails within the town.

Article 35. Voted to authorize the Selectmen to expend funds from appropriations in cooperation with agencies of the Federal Government, providing such expenditures are for the purposes the appropriations were made, and to authorize the Selectmen to expend funds received from Federal, State, County and other sources for the purposes of the account to which the funds are creditied.

Article 36. Article was defeated.

Article 37. Voted to dismiss.

Article 38. Article was defeated.

Article 39. Voted to accept the 1986 re-organization of the Town Ordinances and By-Laws as the exclusive By-Laws and Ordinances to date, subject to any amendments to those By-Laws and Ordinances enacted at this meeting. (Such By-Laws and Ordinances are posted in the rar of this volume.)

Article 40. Voted to accept Articile 40 as set forth on page 258 of this book.

Article 41. Voted to amend Section 2. Setback to read: All structures shall be set back 100 feet from mean high tide mark.

Voted to accept Article 41 as set forth on page 259 of this book as amended.

Article 42. Voted to accept Article 42 as set forth on pages 259 through pages 262 of this book.

Article 43. Voted to accept Article 43 as set forth on page 262 of this book.

Article 44. Voted to accept Article 44 as set forth on page 262 of this book.

Article 45. Voted to amend Article II, Building Laws, Section 7, Exterior Finish, by deleting the words "asbestos shingles".

Article 46. Voted to amend Article II, Building Laws, Section 19, Warm Air Pipes, by deleting the words "asbestos paper" and replacing them with the words "fire retardant non-asbestos containing material".

Article 47. Voted to amend Article IX C, Parking, Traffic and Vehicle Regulations Section 1 by adding the following subsection 9:

No parking will be allowed on anyt grass or planted road shoulder or planted street shoulder owned by the Town. Violators will be subject to a fine of $10. The Town may tow any offendingvehicle and the owner of such vehicle shall be liable for all towing fees.

Article 48. Voted to accept Article 48 as set forth on page 263 of this book.

Article 49. Voted to accept Article 49 as set forth on page 263 of this book.

Article 50. Voted to accept Article 50 as set forth on page 263 of this book.

Article 51. Voted to accept Article 51 as set forth on page 263 and page 264 of this book.

Article 52. Voted to accept Article 52 as set forth on page 264 of this book.

Article 53. Voted to accept Article 53 as set forth on page 264 of this book.

Meeting Ajourned.

A true record.

Attest: Sheila R. Leavitt, Town Clerk

SPECIAL TOWN MEETING
April 16, 1987

At a meeting of the voters of the Town of Wiscasset held in the Municipal Building Hearing Room, it was voted as follows.

Article 1. Susan Lowndes was elected and sworn as moderator.

Article 2. Voted to raise or appropriate $60,000.00 for the purpose of building a recreation office on the Rankin property situated on Route 27.

Meeting Adjourned

A True Record.

Attest: Sheila R. Leavitt, Town Clerk

SPECIAL TOWN MEETING
June 29, 1987

At a meeting of the voters of Wiscasset, held at the Memorial Gymnasium on Federal Street it was voted as follows:

Article 1. Richard H. Hall was elected and sworn as moderator. Because of a conflict of interest on Article 2 and Article 3 Anne L. Beattie, Town Clerk, was appointed and sworn as Deputy Moderator by Richard H. Hall, to conduct the meeting during discussion and voting on Articles 2 and 3.

Article 2. Voted to raise or appropriate the sum of $220,000.00 for the purpose of purchasing the Weight Watchers Building adjacent to the airport.

Article 3. Voted to raise or appropriate the sum of $54,900.00 for the purpose of purchasing 5 acres of land adjacent to the airport, presently owned by Billy T. and Claire B. Gardner.

Article 4. Voted to raise and appropriate $7,400.00 for the purpose of purchasing a new radio and repairing the antenna at the fire house.

Article 5. Failed to pass.

Article 6. Voted to raise or appropriate $25,000.00 for the purpose of hiring a Town Planner.

Article 7. Voted to raise or appropriate $10,000.00 for the purpose of hiring a mechanical engineer to design a ventilation system for the Municipal Building.

Article 8. Moved and seconded. Amended and seconded to, everywhere it says "BOARD OF SELECTMEN" to read "PLANNING BOARD". Article 8 passed as amended

Article 9. Voted to pass.

It was moved and seconded that Randall Collins, a non-resident, and Superintendent of Schools be allowed to speak and answer questions on the School Budget. Voted 2/3rds majority.

Article 10. Voted to appropriate $163,466.00 from the foundation allocation and other revenues for Administration.

Yes - 85 No - 1

Article 11. Voted to appropriate from the foundation allocation and other revenues $2,866,449.56 for Instruction.

Yes - 90 No - 0

Article 12. Voted to appropriate $524,901.55 from the foundation allocation and other revenues foe Special Services.

Yes - 88 No - 0

Article 13. Voted to appropriate $702,235.25 from the foundation allocation and other revenues or Maintenance.

Yes - 88 No - 0

Article 14. Voted to appropriate $222,977.28 from the foundation allocation and other revenues for Transportation.

Yes - 87 No - 0

Article 15. Voted to appropriate $27,235.00 from the foundation allocation and other revenues for Debt Service.

Yes - 87 No - 0

Article 16. Voted to appropriate $133,247.00 from the foundation allocation and other revenues for Food Services.

Yes - 86 No - 0

Article 17. Voted to appropriate $2,100,295.66 from the foundation allocation for school purposes and voted the Town raise $2,077,085.45 as the local share of the foundation allocation.

Yes - 88 No - 0

Article 18. Voted to appropriate $27,235.00 from the debt service allocation and the Town raise $27,235.00 as the local share of debt service.

Yes - 88 No - 0

Article 19. Voted to appropriate $1,841,177.20 from the foundation allocation for school purposes and raise $1,841,177.20 as the local share without state participation.

Yes - 86 No - 0

Article 20. Voted to authorize the School Committee to spend for the fiscal year beginning July 1, 1987 and ending June 30, 1988 from the foundation allocation, unexpended balance, tuition receipts, local appropriation, state subsidy, and other receipts for the support of the schools the total of $4,640,511.44.

Yes - 88 No - 0

Article 21. Voted to add $5,000.00 to the School Furnace Replacement Reserve Account.

Yes - 86 No - 0

Article 22. Voted to add $5,000.00 to the School Major Repair Reserve Account.

Yes - 84 No - 0

Article 23. Voted to add $5,000.00 to the School Roof Repair Reserve Account.

Yes - 84 No - 0

Article 24. Voted to raise and appropriate $27,229.00 for Adult Education.

Yes - 89 No - 0

Meeting adjourned.

A True Record.

Attest: Anne L. Beattie, Town Clerk

SPECIAL TOWN MEETING
July 9, 1987

Article 1. Susan Lowndes was elected and sworn as Moderator.

Article 2. Voted to raise and appropriate $17,000.00 for the Recreation Building, located on Route 27.

Voted Unanimously.

Adjourned 7:10P.M.

A true record.

Attest: Anne L. Beattie, Town Clerk.

WISCASSET TOWN WARRANT
STATE OF MAINE

To: Michael J. Reidy, Sr., Constable of the Town of Wiscasset in the County of Lincoln.

GREETINGS:

In the name of the State of Maine you are hereby required to notify and warn the voters of the Town of Wiscasset, in said County, qualified by law to vote in the town affairs, to meet at the Municipal Building on U.S. Route #1 in said town on Friday the eleventh day March A.D., 1988 at 10:00 o'clock in the forenoon then and there to act on Articles 1, 2, and 3.

And to notify and warn said voters to meet at the Memorial Gymnasium on Federal Street in said town on Saturday the twelfth day of March A.D., 1988 at 10:00 o'clock in the forenoon then and there to act on articles numbered four through fifty-four all of said articles set forth to wit:

Article 1. To choose a Moderator to preside at said meeting.

Article 2. To elect all necessary Town Officers by secret ballot.

Article 3. To vote on the Water Referendum ballot.

The polls for voting on Article 2 and 3 will be open at 10:00 a.m. and will close at 8:00 p.m.

Article 4. To see if the Town will authorize the Selectmen on behalf of the Town to sell and dispose of any real estate acquired by the Town for non-payment of taxes thereon, on such terms as they deem advisable, and to execute quit claim deeds for such property.

Article 5. To see if the Town will vote to allow an abatement of 1/2 of one percent on taxes paid within 30 days from commitment of the tax list to the Collector.

Article 6. To see if the Town will vote to fix a date when taxes shall be due and payable and to see if the Town will vote to fix a rate of interest

to be charged after such date.

Selectmen recommend that a rate of 3/4 of one per cent per month or part thereof be charged after such date. Selectmen recommend October 31, 1988 as due date.

Article 7. To see what sum, if any, the Town will vote to raise or appropriate for Town Officers Salaries:

First Selectman	$22,500.00
Second Selectman	5,400.00
Third Selectman	5,400.00
Treasurer	16,000.00
Tax Collector	4,600.00
Town Clerk	6,500.00
Registrar of Voters	1,100.00
Health Officer	850.00
Fire Chief	3,600.00
Harbor Master	2,250.00
Excise Tax Collector	4,400.00
Ambulance Director	3,600.00
Civil Defense Director	600.00
Planning Board	6,900.00
Budget Committee	1,200.00
Selectmen Recommend	$84,900.00
Budget Committee recommends	84,900.00

Article 8. To see what sum of money the town will vote to raise or appropriate for the following General Government accounts:

a. Administration

Selectmen recommend	$126,500.00
Budget Committee recommends	124,000.00

b. Contingent

Selectmen recommend	$7,000.00
Budget Committee recommends	7,000.00

c. Legal Fees

Selectmen recommend	$10,000.00
Budget Committee recommends	10,000.00

d. Municipal Building Maintenance

Selectmen recommend	$45,000.00
Budget Committee recommends	45,000.00

e. Social Security

Selectmen recommend	$120,000.00
Budget Committee recommends	120,000.00

f. Health Insurance

Selectmen recommend	$80,000.00
Budget Committee recommends	80,000.00

g. Unemployment Taxes

Selectmen recommend	$3,000.00
Budget Committee recommends	3,000.00

h. Retirement

Selectmen recommend	$23,000.00
Budget Committee recommends	23,000.00

Article 9. To see what sum of money the Town will vote to raise or appropriate for the following Public Safety purposes:

a. Fire Department

Selectmen recommend	$70,400.00
Budget Committee recommends	70,400.00

b. Insurance

Selectmen recommend	$150,000.00
Budget Committee recommends	150,000.00

c. Police Department

Selectmen recommend	$218,300.00
Budget Committee recommends	215,800.00

d. Street Lighting

Selectmen recommend	$31,000.00
Budget Committee recommends	31,000.00

e. Hydrant Rental

Selectmen recommend	$82,000.00
Budget Committee recommends	82,000.00

f. Ambulance Service

Selectmen recommend	$53,600.00
Budget Committee recommends	53,600.00

Article 10. To see what sum if any the Town will vote to raise or appropriate for Health and Sanitation purposes:

a. Sewage Treatment Plant

Selectmen recommend	$87,200.00
Budget Committee recommends	87,200.00

b. Solid Waste Disposal

Selectmen recommend	$55,000.00
Budget Committee recommends	55,000.00

Article 11. To see what sum of money the Town will vote to raise or

appropriate for the following Highway accounts:

a Highways

Selectmen recommend	$125,000.00
Budget Committee recommends	123,500.00

b. Village Streets

Selectmen recommend	$35,000.00
Budget Committee recommends	35,000.00

c. Repairs to Town Equipment

Selectmen recommend	$60,000.00
Budget Committee recommends	60,000.00

d. Town Common & Sunken Garden

Selectmen recommend	$2,000.00
Budget Committee recommends	2,000.00

e. Paving

Selectmen recommend	$60,000.00
Budget Committee recommends	60,000.00

f. Snow Removal

Selectmen recommend	$90,000.00
Budget Committee recommends	90,000.00

g. Town Garage

Selectmen recommend	$63,400.00
Budget Committee recommends	63,400.00

h. Town Equipment

Selectmen recommend	$121,000.00
Budget Committee recommends	121,000.00

Article 12. To see what sum, if any, the Town will vote to raise or appropriate for Maintenance of the Scout Hall.

Selectmen recommend	$3,200.00
Budget Committee recommends	3,200.00

Article 13. To see if the Town will vote to raise or appropriate for the reconstruction of Hooper and Hodge Streets.

Selectmen recommend	$83,500.00
Budget Committee recommends	83,500.00

Article 14. To see what sum, if any, the Town will vote to raise or appropriate for Welfare

Selectmen recommend	$5,000.00
Budget Committee recommends	5,000.00

Article 15. To see what sum, if any, the Town will vote to raise or appropriate for Cemeteries.

Selectmen recommend	$25,000.00
Budget Committee recommends	25,000.00

Article 16. To see what sum, if any, the Town will vote to raise or appropriate for the following Recreational accounts:

a. Recreation

Selectmen recommend	$119,000.00
Budget Committee recommends	105,856.00

b. Wiscasset Public Library

Selectmen recommend	$12,000.00
Budget Committee recommends	12,000.00

c. Fourth of July

Selectmen recommend	$6,000.00
Budget Committee recommends	6,000.00

d. Christmas Decorations

Selectmen recommend	$9,000.00
Budget Committee recommends	9,000.00

Article 17. To see if the Town will vote to raise or appropriate for the following State, County and Community Facilities and Services:

a. Miles Memorial, St. Andrews and Bath Memorial Hospitals

Selectmen recommend	$4,500.00
Budget Committee recommends	4,500.00

b.Bath-Brunswick Mental Health

Selectmen recommend	$3,115.00
Budget Committee recommends	3,115.00

c. Jessie Albert Dental Clinic

Selectmen recommend	$2,400.00
Budget Committee recommends	2,400.00

d. W.C.B.B.Channel 10 TV

Selectmen recommend	$3,000.00
Budget Committee recommends	3,000.00

e. Coastal Transportation

Selectmen recommend	$2,500.00
Budget Committee recommends	2,500.00

f. Central Maine Agency on Aging

Selectmen recommend	$1,772.00
Budget Committee recommends	1,772.00

g. Coastal Economic Development Corp.

Selectmen recommend	$2,177.00
Budget Committee recommends	2,177.00

h. Wiscasset Area Substance Abuse

Selectmen recommend	$2,600.00
Budget Committee recommends	2,600.00

i. Diocesan Human Relations - Home Care

Selectmen recommend	$291.00
Budget Committee recommends	291.00

j. Kno-Wal-Lin Community Health Services, Inc.

Selectmen recommend	$1,000.00
Budget Committee recommends	1,000.00

k.Lincoln County Cultural & Historical Society

Selectmen recommend	$3,000.00
Budget Committee recommends	3,000.00

l. Mid-State United Cerebral Palsy

Selectmen recommend	$200.00
Budget Committee recommends	200.00

m. MOBIUS, INC.

Selectmen recommend	$1,632.00
Budget Committee recommends	1,632.00

n.Parents Resource Center

Selectmen recommend	$500.00
Budget Committee recommends	500.00

Article 18. To see if the Town will vote to raise or appropriate the sum of $10,000.00 necessary to apply to reduction of the Municipal Debt.

Recommended by the Selectmen and the Budget Committee

Article 19. To see what sum, if any, the Town will vote to raise or appropriate for the Equipment Reserve account.

Selectmen recommend	$80,000.00
Budget Committee recommends	80,000.00

Article 20. To see what sum, if any, the Town will vote to raise or appropriate for Town Road Construction.

Selectmen recommend	$55,000.00
Budget Committee recommends	55,000.00

Article 21. To see what sum, if any, the Town will vote to raise or appropriate for a new Police Cruiser.

Selectmen recommend	$12,000.00
Budget Committee recommends	12,000.00

Article 22. To see what sum, if any, the Town will vote to raise or appropriate for the purpose of hiring a part-time Dog Constable and subsidizing an animal shelter.

Selectmen recommend	$4,500.00
Budget Committee recommends	4,500.00

Article 23. To see what sum, if any, the Town will vote to raise or appropriate for the purchase of a new ambulance.

Selectmen recommend	$52,000.00
No recommendation from Budget Committee	

Article 24. To see what sum, if any, the Town will vote to raise or appropriate for ventilation at the Municipal Building.

Selectmen recommend	$27,000.00
Budget Committee recommends	27,000.00

Article 25. To see what sum, if any, the Town will vote to raise or appropriate for Municipal Planning.

Selectmen recommend	$3,000.00
Budget Committee recommends	3,000.00

Article 26. To see what sum, if any, the Town will vote to raise or appropriate for a Tank Truck for the Fire Department.

Selectmen recommend	$15,000.00
Budget Committee recommends	15,000.00

Article 27. To see what sum, if any the Town will vote to raise or appropriate for the Airport.

Selectmen recommend	$29,400.00
Budget Committee recommends	29,400.00

Article 28. To see what sum, if any, the Town will vote to raise or appropriate for the purpose of annual maintenance of village streets, highways and sewer line mains.

Selectmen recommend	$45,000.00
Budget Committee recommends	45,000.00

Article 29. To see what sum, if any, the Town will vote to raise or appropriate for landscaping and a ramp for the handicapped at the Recreation facility on Route #27.

Selectmen recommend	$10,000.00
Budget Committee recommends (for ramp only)	2,000.00

Article 30. To see what sum, if any, the Town will vote to raise or appropriate for the purpose of purchasing a computer system for the Town Office and Police Department.

Selectmen recommend	$35,000.00
Budget Committee recommends	35,000.00

Article 31. To see if the Town will vote to transfer the balance from the Salt and Sand Construction Reserve Account to the Salt and Sand Building Construction account.

Article 32. To see what sum, if any, the Town will vote to raise or appropriate for a Salt and Sand Building.

Selectmen recommend	$50,000.00
Budget Committee recommends	50,000.00

Article 33. To see if the Town will vote to approve the municipal officers' Order of Discontinuance of a portion of the Bog Road, dated February 24, 1988 and filed by the municipal officers with the Town Clerk. That portion of the Bog Road which the municipal officers ordered discontinued is described as follows:

Commencing at a three-quarter inch diameter iron stake located on or near the northerly side of Bog Road and 1,058 feet, more or less, westerly from the center line of State Route #27; thence proceeding in a westerly direction 710 feet, more or less, to the Dresden town line (being marked by a three-quarter inch diameter iron stake on or near the northerly side of the Bog Road). Meaning and intending to describe 710 feet, more or less, of the Bog Road which lies between the first above-mentioned three-quarter inch diameter iron stake and the Dresden town line.

Article 34. To see what sum, if any, the Town will vote to raise or appropriate for repairs to the Bog Road and the Bog Road bridge.

Selectmen recommend	$475,000.00
No recommendation from the Budget Committee	

Article 35. To see if the Town will vote to authorize the Selectmen to use the 1988 excise tax receipts on highways, village streets, snow removal, sidewalks, tarring, repairs to highway equipment, parking areas and the airport.

Article 36. To see if the Town will vote to authorize the Selectmen to use monies accumulated from registration fees of snowmobiles to be used on snowmobile trails within the town.

Article 37. To see if the Town will vote to authorize the Selectmen to expend funds from appropriations in cooperation with the agencies of the Federal Government, providing such expenditures are for the purposes the appropriations were made, and to authorize the Selectmen to expend funds received from Federal, State, County and other sources for the purposes of the account to which the funds are credited.

Article 38. To see if the Town will vote to amend the official Town Zoning Map to include in the Business District all of the properties in the village block bounded on the north by Main Street, east by Water Street, south by Big Foot Alley, and west by Middle Street; and to amend the written description of the Business District accordingly, i.e., so that the district boundary in the amended area is the center of Big Foot Alley extended westerly to connect with the center of Middle Street; thence northerly along the center of Middle Street to the current line extending westerly from the center of Middle Street.

Explanatory Note: Currently the block between Main Street and Big Foot Alley, and Middle Street and Water Street is all in the Business District except for four properties. The proposed amendment would include these four properties in the Business District.

The four properties (Lots 89,90,91,92 on Tax Map U-1) are part of a block which has been predominantly business in nature and which continues that way today. The properties are currently in the Residential District but they include an antique shop and the oldest commercial garage building in the town. The properties are historically and logically more connected to the Business District than the Residential District.

INSERTED BY PETITION

Article 39. To see if the Town would be receptive to allowing use of a portion of land, at the Recreation facility on Route #27, for a playground.

Article 40. To see if the Town will vote to authorize the municipal officers to spend an amount not to exceed 3/12 of the budgeted amount in each budget category of the annual budget during the period from January 1, 1989 to the March annual town meeting.

Article 41. Shall the Town vote to authorize the Board of Selectmen, on behalf of the Town, to join with other participating municipal; and quasi-municipal employers to group self-insure for the provision of workers' compensation benefits, as authorized by 39 MRSA §23, said group to be known as the "Maine Municipal Association Workers' Compensation Fund: (Fund); and for that purpose and in consideration of the mutual covenants and agreements among participating employers, to

authorize the Board of Selectmen to enter into a Fund Indemnity Agreement on behalf of the Town and take whatever other actions may be necessary. The authority granted herein shall continue until revoked.

Article 42. To see what sum, if any, the Town will vote to raise or appropriate for renovations at the Solid Waste Disposal site.

Selectmen recommend	$100,000.00
Budget Committee recommends	100,000.00

Article 43. To see if the Town will vote to amend Article II of the Town Ordinances and By-Laws, Building Code, by adding to Section 6 a new section, K, as follows:

A hotel or motel requires a lot size of 1/4 of an acre for each rental unit, with a minimum lot size of 2 acres. Guesthouses and B&B's, operate as customary home occupations, are not subject to this requirement.

Article 44. To see if the Town will vote to amend Article II, of the Town Ordinances and By-Laws, Building Code, by deleting the present Section 25 which reads as follows:

Every dwelling, tenement or lodging-house, and every building where operatives are employed shall have at least one watercloset or privy for every fifteen persons therein living or employed, and buildings employing eight or more where both sexes are employed, separate accommodations for both sexes shall be furnished. Privies or cesspools shall not be allowed where public sewers are accessible.

and substituting the following:

Every structure containing one or more dwelling units or rental accommodations, and every business, shall have at least one water closet for every fifteen persons or less therein living, accommodated or employed.

No in-ground sewage systems may be installed if public sewer lines are adjacent to or across the road from the property. Any in-ground sewage system must meet the standards of the State Plumbing Code,

as amended, to accommodate the maximum number of persons for which the structure is designed. A Maine licensed soils scientist or geologist qualified to do so shall certify that the proposed in-ground sewage system complies with the State Plumbing Code and will not pollute either surface or ground water. The Planning Board shall not approve a proposed site plan or subdivision, and no building permit shall be issued, until the required certification is on file.

Before a B&B, Guesthouse or Motel begins operation the well and septic system, if present, must be certified adequate for the use of the building under the standards of the State Plumbing Code as amended.

For Guesthouses or Motels using town water or located within 500 feet of Ward Brook or and municipal water supply certification by the Water District that operation of the inn or motel will not interfere with the town water supply is required.

Article 45. To see if the Town will vote to amend Article II of the Town Ordinances and By-Laws, Building Code, by adding to Section 8 the following paragraph:

No building constructed for use as a B&B, guesthouse, or motel, shall be more than 2 stories tall. Rental of rooms on a floor above the second is prohibited.

Article 46. To see if the Town will vote to amend Article VI of the Town Ordinances and By-Laws (Zoning), by changing Section 9, B.1.e as follows (changes are in capital letters):

Renting of rooms in a private dwelling unit ON A LONG-TERM BASIS. ROOMS AVAILABLE FOR RENT ON A SHORT-TERM BASIS (FOR LESS THAN 2 WEEKS AT A TIME) ARE CONSIDERED AS GUESTHOUSE OR B&B UNITS, AND MUST MEET THE STANDARDS OF ARTICLE VI. 12.0 AND ARTICLE VII, INCLUDING B&B"S WITH NO MORE THAN 5 RENTAL UNITS, AND GUESTHOUSES.

Article 47. To see if the Town will vote to amend Article VI of the Town Ordinances and By-Laws (Zoning), by adding the following Section 12. N:

B&B and guesthouse. Any establishment in which rooms are available for rent on a short-term basis, such rooms not being provided with cooking or food-preparation facilities and being located in the dwelling unit in which the owner resides. (To qualify as a B&B or guesthouse the owner must occupy at least 50% of the square footage of the dwelling unit, otherwise the establishment is called a motel or guesthouse.)

and by add the following Section 12. O:

O. CUSTOMARY HOME OCCUPATION; Any business of a type listed below, and operating in a dwelling unit used primarily as the private residence of its proprietor. A private residence together with one customary home occupation is considered a single, residential use of the property for the purpose of Article II, 6, J.

Off-street parking, as specified in Article VIII, f.8 must be provided.

These types of businesses are considered customary home occupations: home and professional offices; art, craft, and antique shops; and B&B's and guesthouses with 2 or fewer units.

To decide if a dwelling unit is used primarily as a private residence, compute the total area and number of rooms in the dwelling (excluding halls and bathrooms) used for either business or residential purposes. If more than 50% of the total area and 50% or more of the rooms are used by the proprietor and family entirely as their private residence, the dwelling unit is used primarily as a residence.

Article 48. To see if the Town will vote to amend Article VII of the Town Ordinances and By-Laws, Subdivision Regulations, by adding to Section 2 K the words appearing in capital letters:

K. SUBDIVISION. A subdivision shall mean the division of a tract or parcel of land as defined in Title 30 MRSA, Section 4956 and amendments thereto. The term subdivision shall also include campgrounds and mobile home parks, cluster housing, shopping centers, industrial development, and motels, B&B's, GUESTHOUSES, and apartment, condominium, or cooperative housing units, with three or more units.

Article 49. To see if the Town will vote to amend Article VII of the Town Ordinances and By-Laws, Subdivision Regulations, by adding paragraph 6 to Section 3 a. as follows:

6. Prior to final approval the date for completion shall be agreed to by the applicant and the Planning Board. The Board shall not extend this date unless the applicant can show hardship or other unusual circumstance prior to the date; when determining these circumstances the Board shall consider strikes, unwarranted delays in government regulatory approvals, delays in delivery of materials which are not the fault of the applicant, and unforeseen difficulties in construction due to side constraints.

If after the initial pre-application the applicant takes no action during a 4 month period towards obtaining final approval the application shall be considered null.

Article 50. To see if the Town will vote to amend Article VII of the Town Ordinances and By-Laws, Subdivision Regulations, by deleting the present Section 3, B, 5, J, 2 which reads as follows:

2. Monuments shall be of granite, 6" square and at least 4' long. The top of the monument shall be 3" above finished grade unless it it located in a lawn, in which case it shall be 3" below.

and substituting the following:

2. Monuments shall be made of reasonable permanent material solidly embedded in the ground and capable of being detected by commonly used magnetic or electronic equipment. The monument shall clearly show the registration number or temporary certificate number of the Registered Land Surveyor responsible for the survey.

(as per Title 32 chapter 24, M.R.S.A.)

Article 51. To see if the Town will vote to amend Article VII of the Town Ordinances and By-Laws, Subdivision Regulations, by deleting Section 3,B,1 which reads as follows:

1. When an application is submitted to the Planning Board, it must

include a Preliminary Plan and a fee of $5.00 for each lot included in the Preliminary Plan. Upon receiving the application, the Planning Board shall issue a dated receipt to the applicant.

and substituting the following:

1. When an application is submitted to the Planning Board, it must include a Preliminary Plan and a fee of $25.00 per lot or unit including rental units. If Site Review is also required, the higher of the Subdivision or Site Review fees shall be charged. Upon receiving the application, the Planning Board shall issue a dated receipt to the applicant.

Article 52. To see if the Town will vote to amend Article IX of the Town Ordinance, Regulations Licenses and Permits,.by deleting the following section C, 1, P which reads as follows:

P. Any violation of this ordinance shall be a traffic infraction, except that any person charged with a violation of any parking ordinance may waive all court action by payment to the Town Treasurer of $1.00 if paid within ten (10) days of the violation or $2.00 if paid after ten (10) days but within thirty (30) days of the violation.

and substituting the following:

P. Any person, firm, corporation or other entity who violates any portion of this Section 1, excepting Subsection 9 which contains its own penalty provision, shall be subject to the following:

1. A $3.00 fine for overtime parking or parking in a loading zone, and a $5.00 fine for all other violations, if the applicable fine is paid to the town treasurer by the end of the second town workday commencing the workday after the date of the violation;

2. Twice the appropriate amount set out in subparagraph 1, above, if the applicable fine is paid later than the end of the second town workday commencing the workday after the date of the violation;

3. Court action if the applicable fine is not paid within 14 calendar days of the date of the violation (not counting the date of the violation

itself). If the Town initiates a Court action, the violator will be liable for the applicable $6.00 or $10.00 fine, plus Court costs, plus attorney's fees which the Town incurs in presenting the suit.

Submitted at the request of the Chief of Police.

Article 53. To see if the Town will vote to amend Article VIII of the Town Ordinances and By-Laws, Site Review, by adding the following paragraph 4 to Section C:

4. Prior to final approval the date for completion shall be agreed to by the applicant and the Planning Board. The Board shall not extend this date unless the applicant can show hardship or other unusual circumstance prior to the date; when determining these circumstances the Board shall consider strikes, unwarranted delays in government regulatory approvals, delays in delivery of materials which are not the fault of the applicant, and unforeseen difficulties in construction due to site constraints.

If after the initial pre-application the applicant takes no action during a 4 month period towards obtaining final approval the application shall be considered null.

Article 54. To see if the own will vote to amend Article VIII of the Town Ordinances and By-Laws, Site Review, by deleting Section D1 which reads as follows:

1. When an application is submitted to the Planning Board, it must include a Preliminary Site Plan and a fee of $5.00. Upon receiving the application, the Planning Board shall issue a dated receipt to the applicant.

and substituting the following:

1. When an application is submitted to the Planning Board, it must include a Preliminary Site Plan and a fee of $.02 per square foot of floor space but not less than $25.00. If Subdivision approval is also required the higher of the Site Review or Subdivision fees shall be charged. Upon receiving the application, the Planning Board shall issue a dated receipt to the applicant.

And you are directed to serve this Warrant by posting copy thereof attested by you, in a public and conspicuous place in said Town, seven days at least before the time of holding said meeting.

Hereof, fail not, and due return make of this Warrant to the Selectmen or Town Clerk with your doings thereon, on or before the time of holding said meeting.

Given under our hands this day of February, 1988.

Lawrence R. Gordon, Jr.

Judy S. Flanagan

Bradley H. Foster

Posted: Pendleton' Market
U. S. Post Office

Attest:
Michael J. Reidy,Constable

REPRESENTATIVES TO LEGISLATURE

State Representative:	**Marge L. Kilkelly**
Home Address:	P.O. Box 180 Wiscasset, Maine 04578
Telephone:	882-5410
Capitol Address:	House of Representatives State House, Station #2 Augusta, Maine 04333
Telephone:	289-1400

Toll Free House of Representatives Message Center
1-800-423-2900

ALNA - DAMARISCOTTA - NEWCASTLE -
WHITEFIELD - WISCASSET

State Representative:	**Muriel Holloway**
Home Address:	Shore Road Edgecomb, Maine 04556
Telephone:	882-6879
Capitol Address:	House of Representatives State House Augusta, Maine 04333
Telephone:	289-2866

Toll Free to Capitol — 1-800-452-4601
(Connected January thru June only)

State Senator:	**Charlotte Z. Sewall**
Home Address:	HC 60, Box 91 Medomak, Maine 04551
Telephone:	529-5818
State Address:	Senate Chamber State House 3 Augusta, Maine 04333
Telephone:	289-1505

Toll Free Telephone
1-800-423-6900 (Sessions Only)

INDEX

AMBULANCE REPORT	96
ASSESSOR'S REPORT	11-13
BUDGET COMMITTEE REPORT	101
BUILDING INSPECTOR'S REPORT	68-72
CEMETERY COMMITTEE REPORT	85
COMPARATIVE TABULATION	10
DEDICATION	3
DOG CONSTABLE REPORT	88
ELECTION RESULTS - 1987 TOWN MEETING	105-113
FIRE DEPARTMENT REPORT	80-81
HARBOR MASTER'S REPORT	80
NOTICE TO VETERANS	9
PLANNING BOARD REPORT	72-75
PLUMBING REPORT	97-100
POLICE DEPARTMENT REPORT	89-91
PUBLIC LIBRARY REPORT	102-103
RECREATION DEPARTMENT REPORT	76-79
REPRESENTATIVE TO LEGISLATURE	136
SCHOOL DISTRICT REPORT	67

SCHOOL SUPERINTENDENT'S REPORT 60-66

SELECTMEN'S ACCOUNTS 21-59

SELECTMEN'S REPORT 92-93

SIGN CONTROL OFFICER'S REPORT 86

SPECIAL TOWN MEETINGS 113-116

TAX COLLECTOR'S REPORT 14-18

TIME AND TIDE REPORT 87

TOWN APPEARANCE REPORT 94-95

TOWN CLERK'S REPORT 82-84

TOWN OFFICERS 5-8

TOWN WARRANT 117-135

TREASURER'S REPORT 19-20

WATER DISTRICT REPORT 104

OFFICIAL BALLOT

To vote for a candidate place (X) in the square at the left of the name, voting for an many names as are designated on the ballot. If you desire to vote for some person not on the ballot, write in the name and municipality of residence at the end of the list of candidates for said office and make a cross (X) in the square at the left.

TOWN CLERK
(One Year Term) **(Vote for One)**

- ☐ ANNE L. BEATTIE
- ☐

FIRST SELECTMAN, TAX ASSESSOR and OVERSEER OF THE POOR
(Two Year Term) **(Vote for One)**

- ☐ JUDY S. FLANAGAN
- ☐ LAWRENCE R. GORDON, JR.
- ☐

SECOND SELECTMAN, TAX ASSESSOR and OVERSEER OF THE POOR
(One Year Term) **(Vote for One)**

- ☐ GEORGE L. FLANDERS
- ☐ JOHN D. MacLAREN
- ☐ JAMES C. SUTTER
- ☐

THIRD SELECTMAN, TAX ASSESSOR and OVERSEER OF THE POOR
(One Year Term) **(Vote for One)**

- ☐ BRADLEY FOSTER
- ☐ BENJAMIN RINES, JR.
- ☐

TOWN TREASURER
(One Year Term) **(Vote for One)**

- ☐ JAMES H. GEORGE
- ☐ RUTH L. WRIGHT
- ☐

COLLECTOR OF PROPERTY TAXES
(One Year Term) **(Vote for One)**

- ☐ CAROL APPLIN
- ☐ RICHELLE L. PONTAU
- ☐

EXCISE TAX COLLECTOR
(One Year Term) **(Vote for One)**

- ☐ CAROL APPLIN
- ☐ JOAN BARNES
- ☐ MARION SHERMAN
- ☐

ROAD COMMISSIONER
(One Year Term) **(Vote for One)**

- ☐ ROY E. BARNES
- ☐ WARREN HEWES, JR.
- ☐

FIRE WARD
(One Year Term) **(Vote for One)**

- ☐ ELLSWORTH McPHEE
- ☐

MEMBER OF THE SCHOOL COMMITTEE
(1 Year Term) **(Vote for One)**

- ☐ OLCOTT GATES
- ☐ MICHAEL PONTAU
- ☐

MEMBERS OF THE SCHOOL COMMITTEE
(3 Year Term) **(Vote for Two)**

- ☐ ROBERT L. BICKFORD
- ☐ JUDITH BLAIR HAGGETT
- ☐ DEBRA A. POOLER
- ☐ WAYNE W. WICKS
- ☐
- ☐

MEMBERS OF THE BUDGET COMMITTEE
(3 Year Term) **(Vote for Three)**

- ☐ HENRY FERNE II
- ☐ ELLSWORTH McPHEE
- ☐ ROBERT E. SHIELS
- ☐
- ☐
- ☐

TRUSTEE OF WISCASSET SCHOOL DISTRICT
(5 Year Term) **(Vote for One)**

- ☐ ANNE L. BEATTIE
- ☐

TRUSTEE OF WISCASSET WATER DISTRICT
(3 Year Term) **(Vote for One)**

- ☐ BENJAMIN L. RINES, SR.
- ☐

SPECIMEN

OFFICIAL BALLOT

MARCH 11, 1988

TOWN OF WISCASSET

REFERENDUM QUESTION #1

☐ YES ☐ NO

To see if the Town will vote to raise or appropriate the sum of $500,000.00 and to authorize the Selectmen to borrow $2,200,000.00 and to negotiate the terms and conditions of such loan as shall be in the best interest of the Town of Wiscasset, for the purpose of installing a water main between the Wiscasset Water District and the Bath Water District, located on Nequasset Lake in Woolwich, Maine.

REFERENDUM QUESTION #2

☐ YES ☐ NO

To see if the Town will vote to adopt the following: "Shall fluoride be added to the public water supply for the intended purpose of reducing tooth decay?"

SPECIMEN

Notes

Notes

NOTES

3/28/2014
F 3160455 18 00
HF GROUP - IN